

KAWNEER 1600 WALL CURTAINWALL SYSTEM 10" SYSTEM 1 LARGE AND SMALL MISSILE IMPACT RESISTANT

GENERAL NOTES:

1. THIS PRODUCT MEETS ALL OF THE REQUIREMENTS OF THE 8TH EDITION (2023) FLORIDA BUILDING CODE, INCLUDING THE HVHZ PROVISIONS.
2. THIS SYSTEM HAS BEEN TESTED PER TAS 201, 202, AND 203 FOR LARGE AND SMALL MISSILE IMPACT RESISTANCE. SHUTTERS ARE NOT REQUIRED.
3. DESIGN LOADS MUST BE CALCULATED BY A PROFESSIONAL ENGINEER OR ARCHITECT FOR EACH PROJECT. THE (ASD) DESIGN PRESSURE CANNOT EXCEED THE PRESSURES LISTED FOR EACH COMPONENT OF THIS SYSTEM.
4. WOOD BUCKS ARE BY OTHERS AND MUST BE ANCHORED PROPERLY TO TRANSFER IMPOSED LOADS TO THE STRUCTURE.
5. ANCHORS SHALL BE AS LISTED AND SPACED AS SHOWN ON DETAILS. ANCHOR EMBEDMENT IN BASE MATERIAL SHALL BE BEYOND WALL DRESSING OR STUCCO.
6. CODE REQUIREMENTS FOR SAFE GUARDS MUST BE OBSERVED.
7. THE GLASS CHARTS IN SECTION 5 ARE BASED ON TESTED PRESSURES AND ASTM E 1300-16, AND ALSO LIMITED BY THE ALLOWABLE STRESS OF THE STRUCTURAL SILICONE FOR SSG MULLIONS.
8. MATERIALS, INCLUDING BUT NOT LIMITED TO STEEL/METAL SCREWS, THAT COME INTO CONTACT WITH DISSIMILAR MATERIALS SHALL BE SEPARATED TO PREVENT GALVANIC REACTIONS PER FBC REQUIREMENTS.
9. THE INSTALLATION DETAILS SHOWN IN THIS APPROVAL ARE GENERIC. SITE SPECIFIC DETAILS THAT VARY FROM THE CONDITIONS SHOWN MUST BE APPROVED BY A FLORIDA LICENSED ENGINEER OR ARCHITECT AND THE LOCAL BUILDING OFFICIAL.

SYSTEM NOTES:

- GLASS..... SEE CHARTS IN SECTION 05 FOR ALLOWABLE GLASS TYPES, SIZES AND DESIGN PRESSURES.
- MULLIONS..... SEE CHARTS IN SECTION 04 FOR ALLOWABLE DESIGN PRESSURES FOR VARIOUS MULLION AND REINFORCEMENT CONFIGURATIONS.
- JAMBS..... SEE CHARTS IN SECTION 04 (FREE JAMBS) AND SECTION 06 (FASTENED JAMB) FOR ALLOWABLE DESIGN PRESSURES.
- HORIZONTALS..... SEE NOTES IN HORIZONTAL DETAILS FOR HORIZONTAL MULLION LIMITATIONS.
- ANCHORS..... SEE CHARTS IN SECTION 06 FOR ALLOWABLE LOADS FOR HEAD/SILL ANCHORS AND FASTENED JAMBS.
- SYSTEM..... THE DESIGN PRESSURE OF THE ENTIRE SYSTEM IS THE LOWEST ALLOWABLE DESIGN PRESSURE OF THE COMPONENTS ABOVE.
- DOORS..... DOORS AND THEIR SUB-FRAMES ARE NOT A PART OF THIS APPROVAL. PLEASE SEE SEPARATE APPROVAL FOR DOOR RATING, GLAZING, ANCHORS, HARDWARE, AND DETAILS.

TABLE OF CONTENTS	
SHEET	DESCRIPTION
01	SECTION 1 - GENERAL NOTES / SECTION NOTES
02	SECTION 2 - ELEVATION
03	SECTION 3 - HEAD DETAILS
04	HEAD DETAILS
05	HEAD DETAILS
06	HORIZONTAL DETAILS
07	HORIZONTAL DETAILS
08	HORIZONTAL DETAILS
09	SILL DETAILS
10	SILL DETAILS
11	JAMB DETAILS
12	JAMB DETAILS
13	MULLION DETAILS
14	DOOR DETAILS
15	SECTION 4 - MULLION LOAD TABLES
16	SECTION 5 - LARGE/SMALL MISSILE GLAZING DETAILS--GLASS TYPES 1-4
17	LARGE/SMALL MISSILE GLAZING DETAILS--GLASS TYPES 5-8
18	LARGE/SMALL MISSILE GLAZING DETAILS--METAL PANELS
19	SMALL MISSILE ONLY GLAZING DETAILS--GLASS TYPES 11-16
20	SECTION 6 - HEAD AND SILL ANCHOR DETAILS
21	HEAD AND SILL ANCHOR DETAILS
22	HEAD AND SILL ANCHOR DETAILS
23	CLIP ANCHOR AT HEAD DETAILS
24	CLIP ANCHOR AT HEAD DETAILS
25	FASTENED JAMB DETAILS/CHARTS AND DOORJAMB ANCHORS
26	SECTION 7 - BILL OF MATERIALS AND GLAZING MATERIALS
27	EXTRUSION PROFILES
28	EXTRUSION PROFILES

REV.#	REV. #	DATE
1		2/19/24
2		10/15/23
3		10/19/20



PH: (770) 449-5555
WWW.KAWNEER.COM
555 GUTHRIDGE COURT
NORCROSS, GA 30092

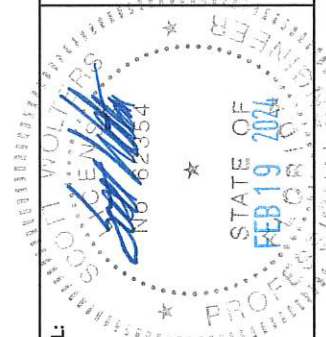

SEAL:
SCOTT WALTERS
FL PE# 62354
WALTERS ENGINEERING
(COA# 27194)
15211 87TH ROAD N
WEST PALM BEACH, FL 33412
PH/FAX:(561) 225-1982

PRODUCT:
1600 WALL
10" SYSTEM 1

DWG:
1600-10-HVHZ

SECTION:
1

SHEET:
1/28

CURTAINWALL ELEVATION

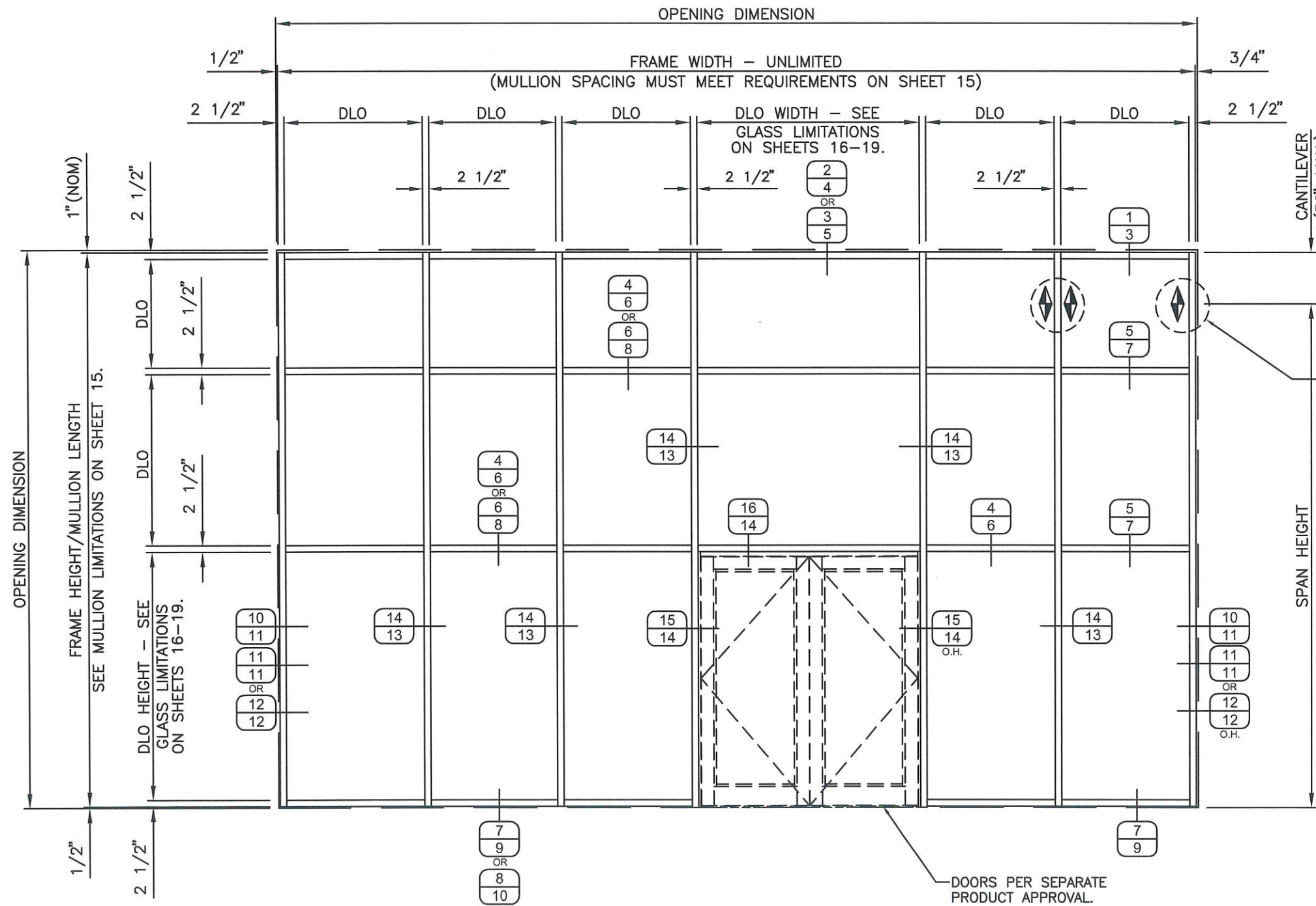

**EXTERIOR VIEW
(NOT TO SCALE)**

OPTIONAL CLIP ANCHORS AT HEAD. SEE SHEETS 22-23.

AT SINGLE SPAN ELEVATIONS WITH A CANTILEVER, THE SPAN HEIGHT IS LIMITED TO THE MULLION HEIGHTS SHOWN IN THE CHART ON SHEET 15, AND THE CANTILEVER IS LIMITED TO 36" MAX.

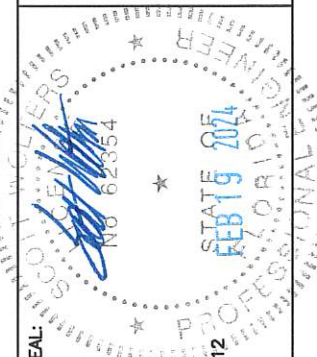

SEAL:
SCOTT WALTERS
FL PE# 62354
WALTERS ENGINEERING
(CO.# 27194)
15211 97TH ROAD N
WEST PALM BEACH, FL 33412
PH/FAX:(561) 225-1982

PRODUCT:
**1600 WALL
10" SYSTEM 1**
DWG:
1600-10-HVHZ
SECTION:
2
SHEET:
2/28



AN ARCONIC COMPANY
PH: (770) 449-5555
WWW.KAWNEER.COM

555 GUTHRIDGE COURT
NORCROSS, GA 30092

REV.#	ISSUED FOR	DATE
1	PRINTS	10/19/20
2	ISSUED FOR	10/15/23
3	2023 CODE UPDATE	10/15/23
4	TST SUBMITTAL	10/15/23

HEAD DETAILS

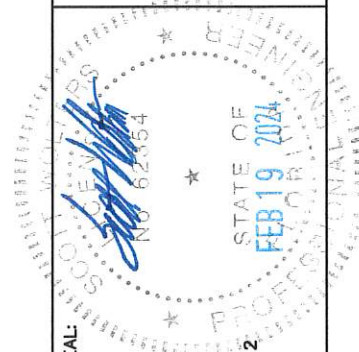
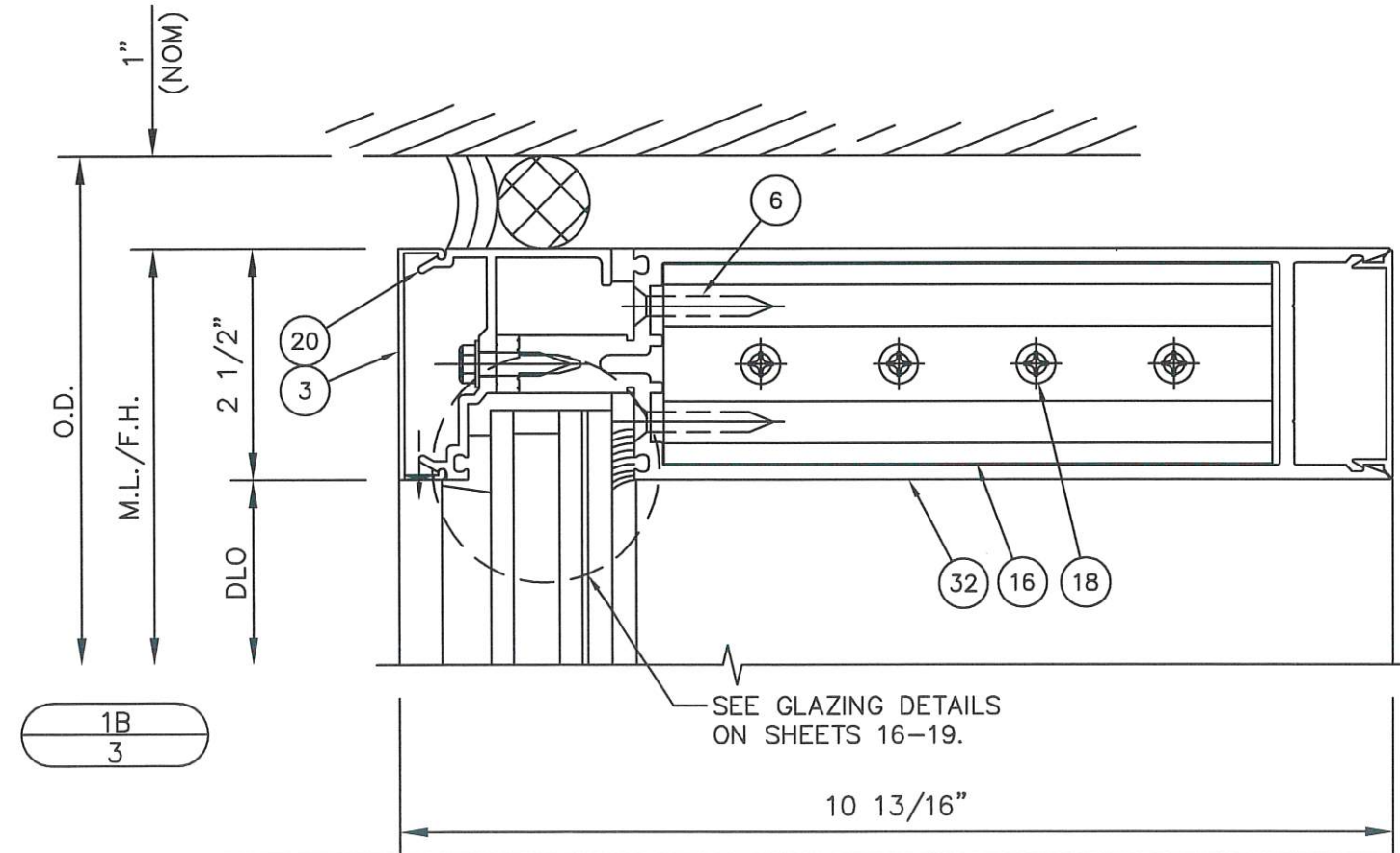
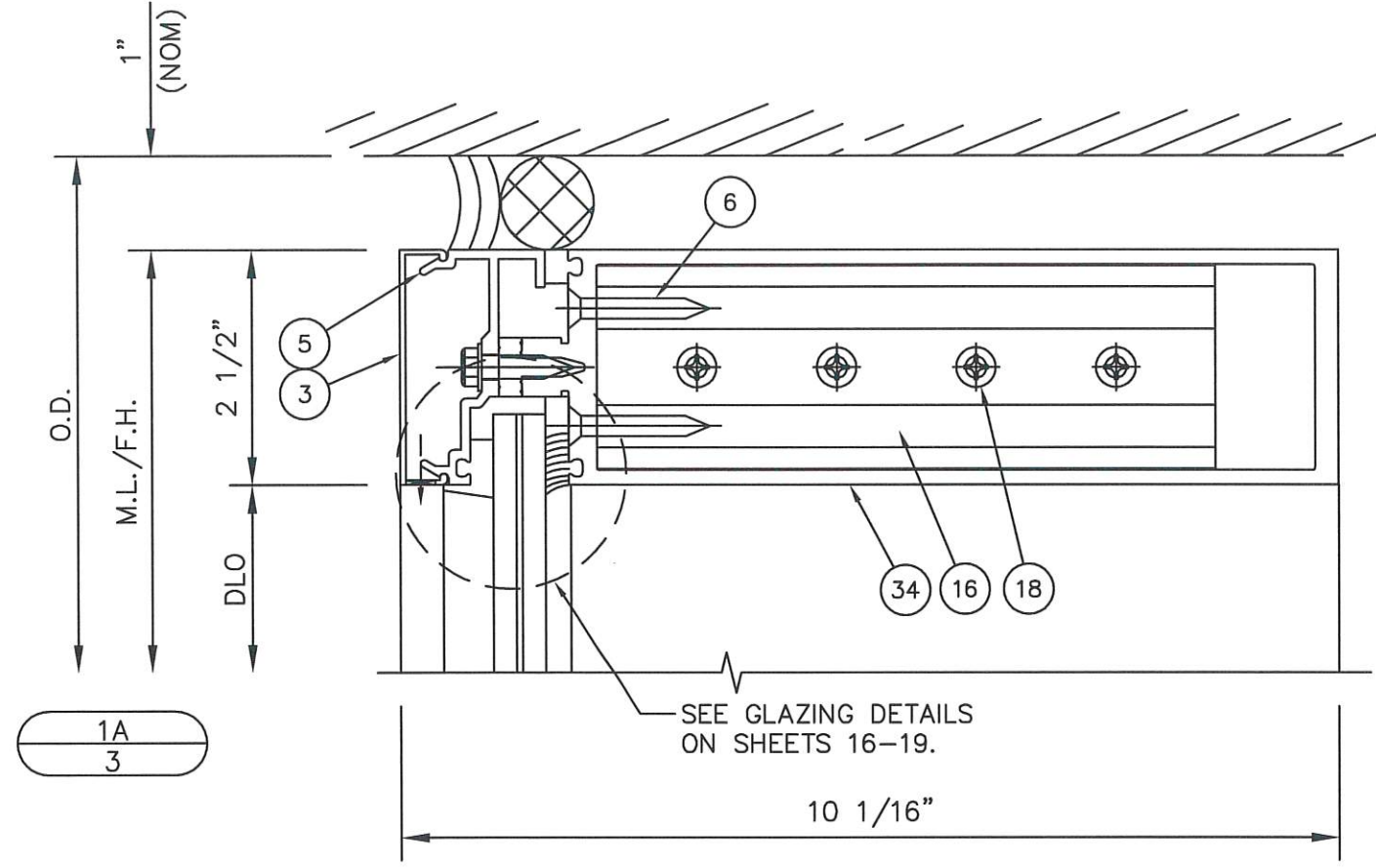

SEAL:
SCOTT WALTERS
FL PE# 62354
WALTERS ENGINEERING
(COA# 27194)
15211 97TH ROAD N
WEST PALM BEACH, FL 33412
PH/FAX: (561) 225-1982

PRODUCT:
**1600 WALL
10" SYSTEM 1**
DWG:
1600-10-HVHZ
SECTION:
3
SHEET:
3/28



555 GUTHRIDGE COURT
NORCROSS, GA 30092

PH: (770) 449-5555
WWW.KAWNEER.COM

REV.#	DATE
10/15/23	2023 CODE UPDATE
10/19/20	1ST SUBMITTAL
	PRINTS ISSUED FOR

HEAD DETAILS

OPTIONAL 7" HORIZONTALS

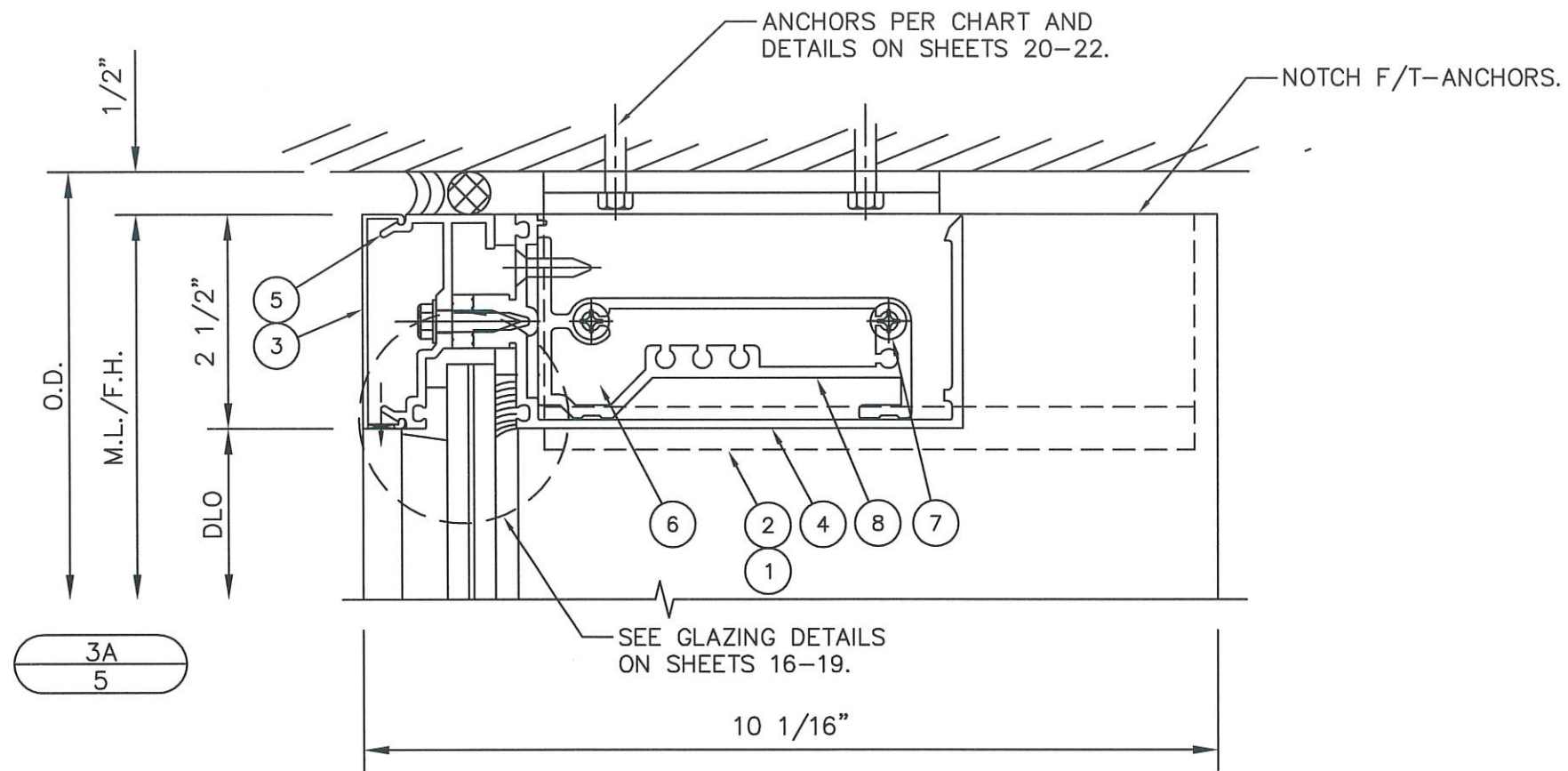

PLEASE NOTE - 7" HORIZONTALS ARE LIMITED TO +/- 90 PSF.

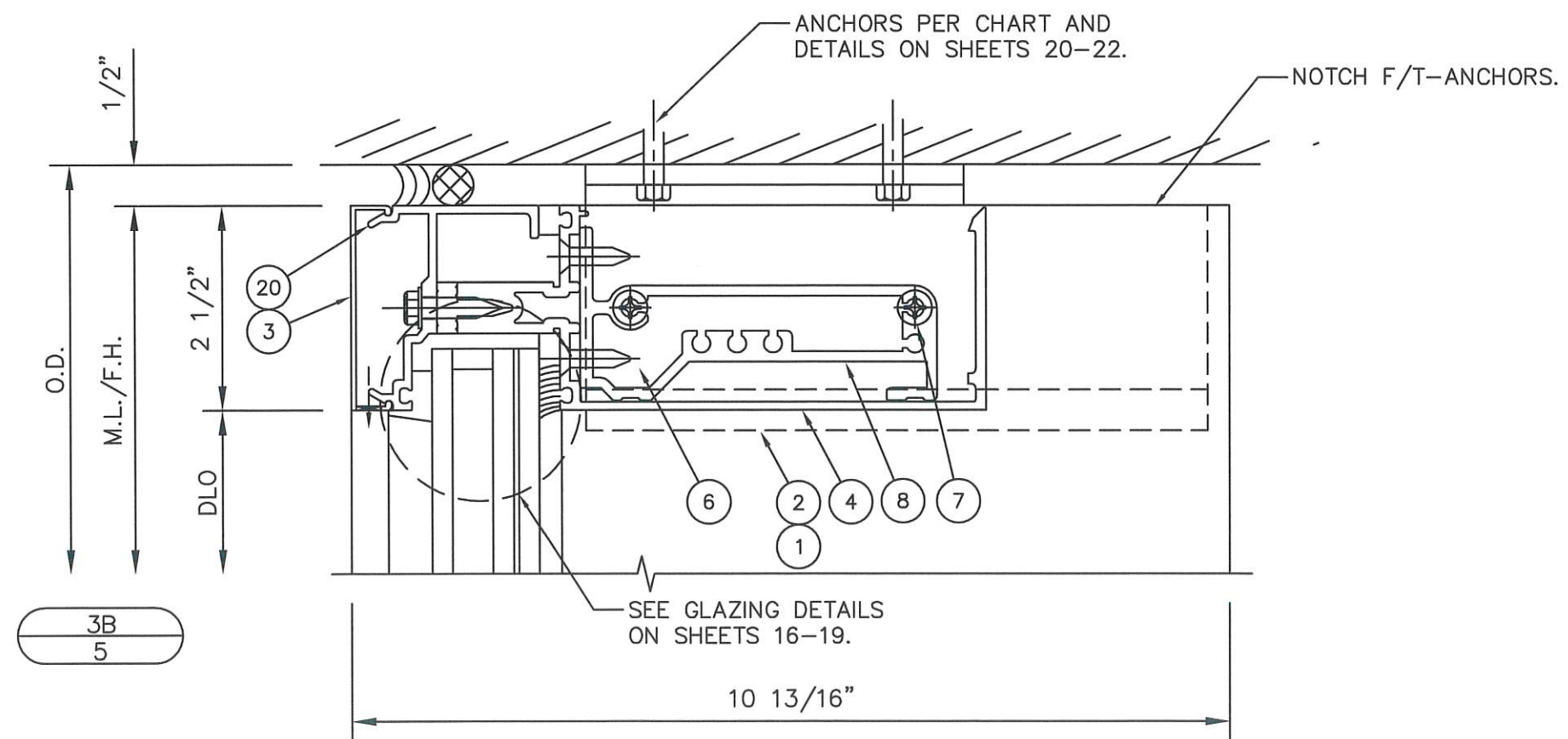

REV #	DATE
10/15/23	
10/19/20	

KAWNEER

AN ARCONIC COMPANY

PH: (770) 449-5555
WWW.KAWNEER.COM

555 GUTHRIDGE COURT
NORCROSS, GA 30092

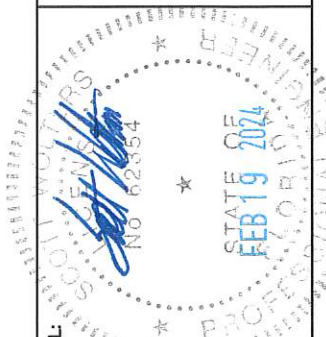

SEAL:
SCOTT WALTERS
FL PE# 62354
WALTERS ENGINEERING
(COA# 27194)
15211 97TH ROAD N
WEST PALM BEACH, FL 33412
PH/FAX: (561) 225-1982

PRODUCT:	1600 WALL
	10" SYSTEM 1
DWG:	1600-10-HVHZ
SECTION:	3
SHEET:	5/28

HORIZONTAL DETAILS

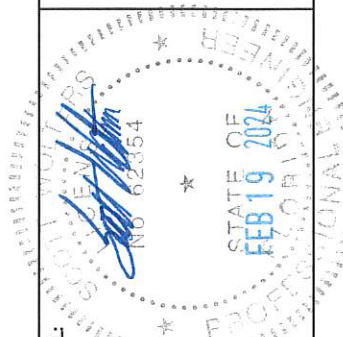
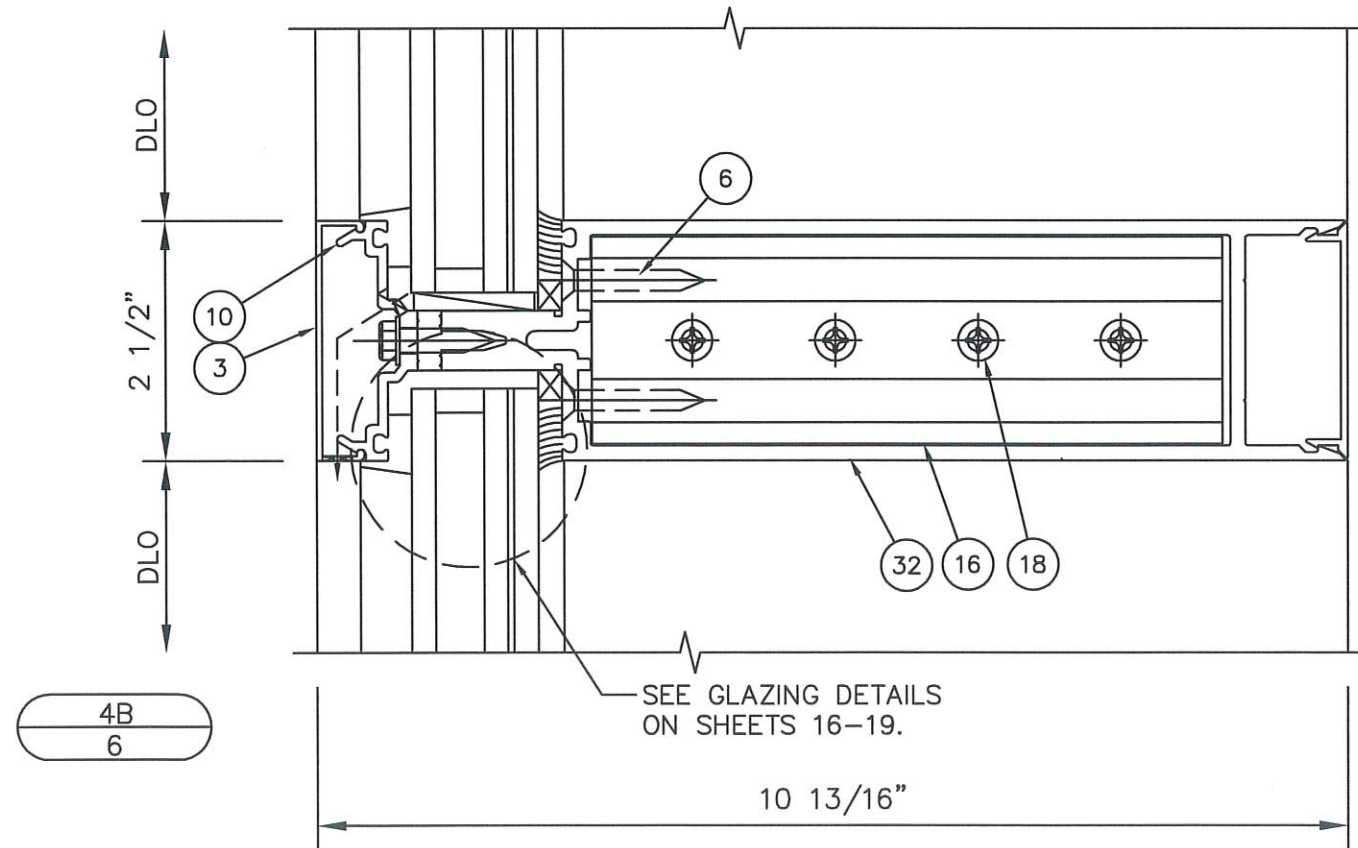
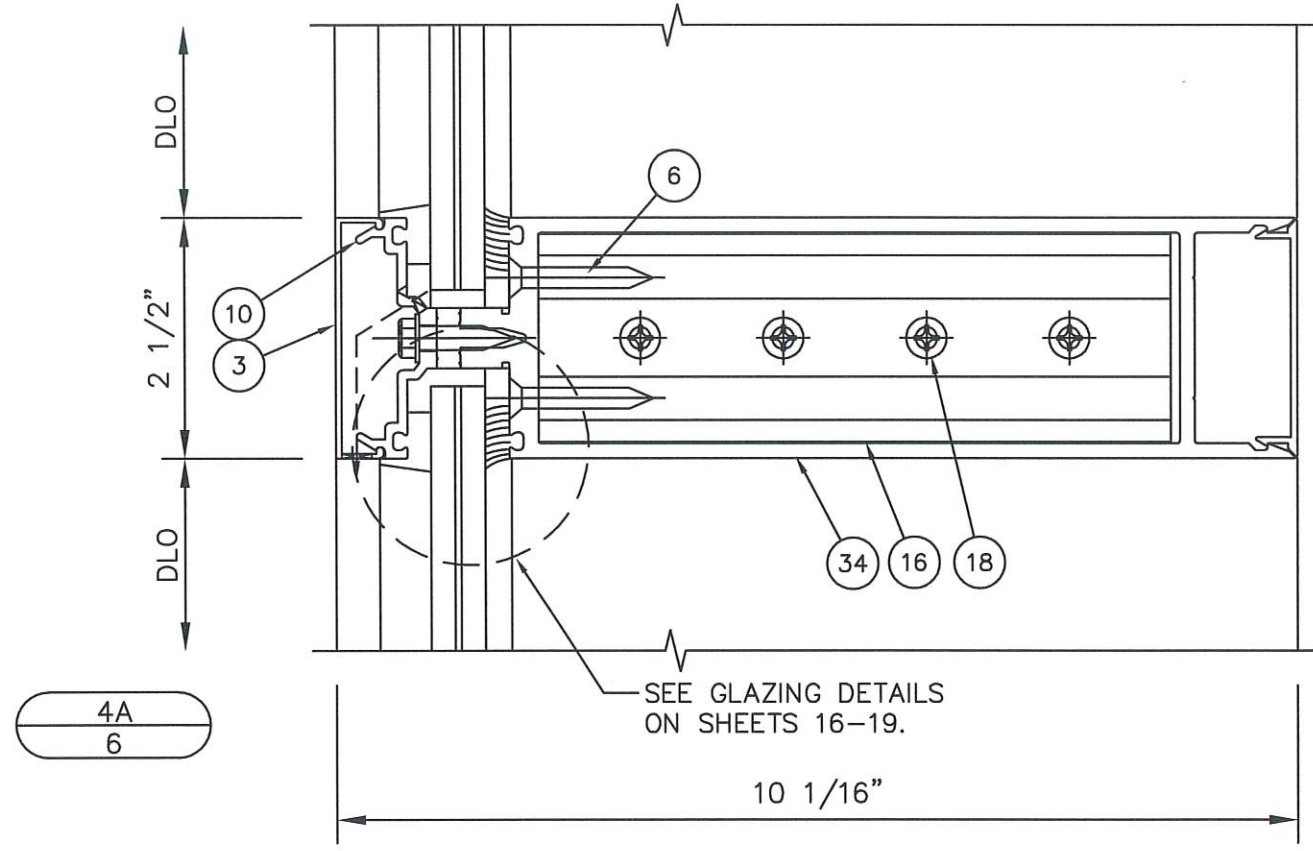

SEAL:
SCOTT WALTERS
FL PE# 62354
WALTERS ENGINEERING
(COA# 27194)
15211 97TH ROAD N
WEST PALM BEACH, FL 33412
PH/FAX: (561) 225-1982

PRODUCT:
**1600 WALL
10" SYSTEM 1**

DWG:
1600-10-HVHZ

SECTION:
3

SHEET:
6/28

555 GUTHRIDGE COURT
NORCROSS, GA 30092
PH: (770) 449-5555
WWW.KAWNEER.COM

REV.#	DATE
10/15/23	2023 CODE UPDATE
10/19/20	1ST SUBMITTAL
	PRINTS ISSUED FOR

HORIZONTAL DETAILS
LAST BAY HORIZONTALS

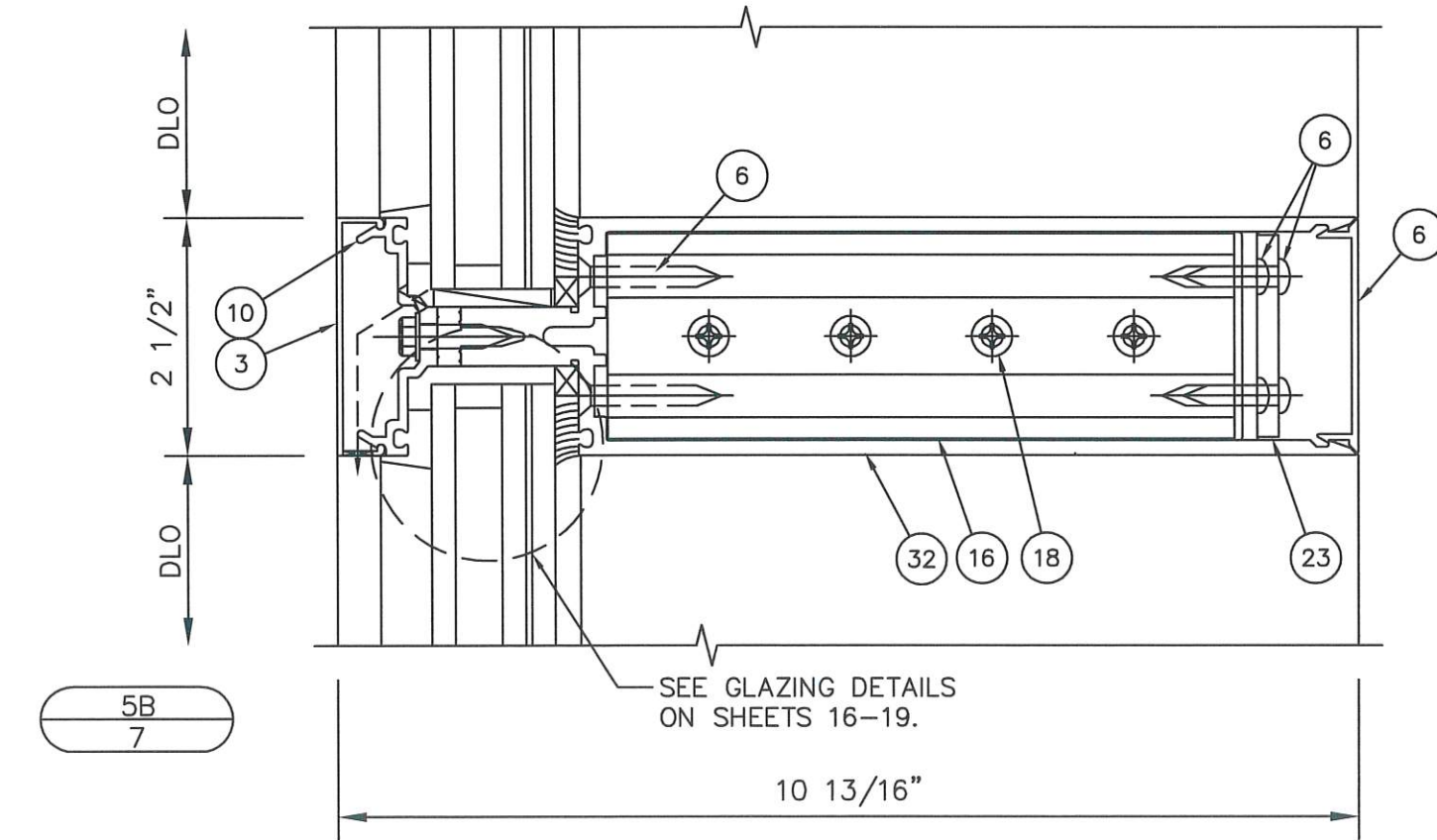
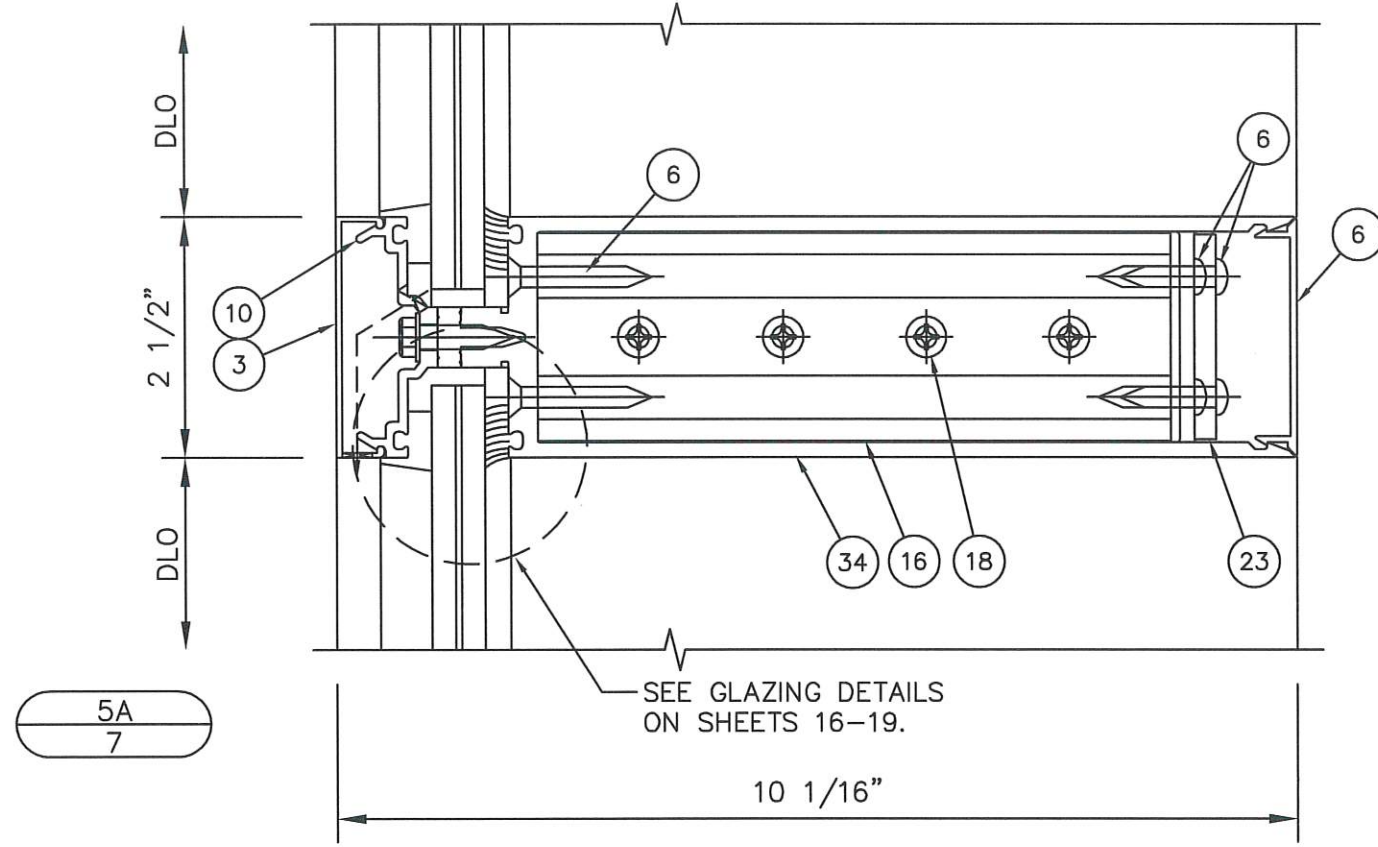

10/15/23	10/19/20
2023 CODE UPDATE	1ST SUBMITTAL
PRINTS ISSUED FDR	REV.#
	DATE

KAWNEER
 AN ARCONIC COMPANY

555 GUTHRIDGE COURT
 NORCROSS, GA 30092

PH: (770) 449-5555
 WWW.KAWNEER.COM

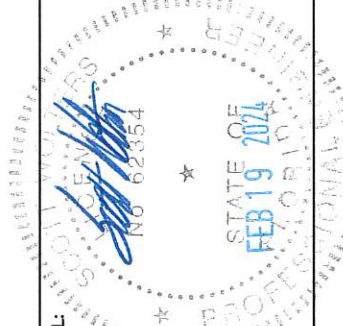

SEAL:
 SCOTT WALTERS
 FL PE# 62354

WALTERS ENGINEERING
 (COA# 27194)
 15211 97TH ROAD N
 WEST PALM BEACH, FL 33412
 PH/FAX: (561) 225-1982

PRODUCT:	1600 WALL 10" SYSTEM 1
DWG:	1600-10-HVHZ
SECTION:	3
SHEET:	7/28

HORIZONTAL DETAILS
OPTIONAL 7" HORIZONTALS

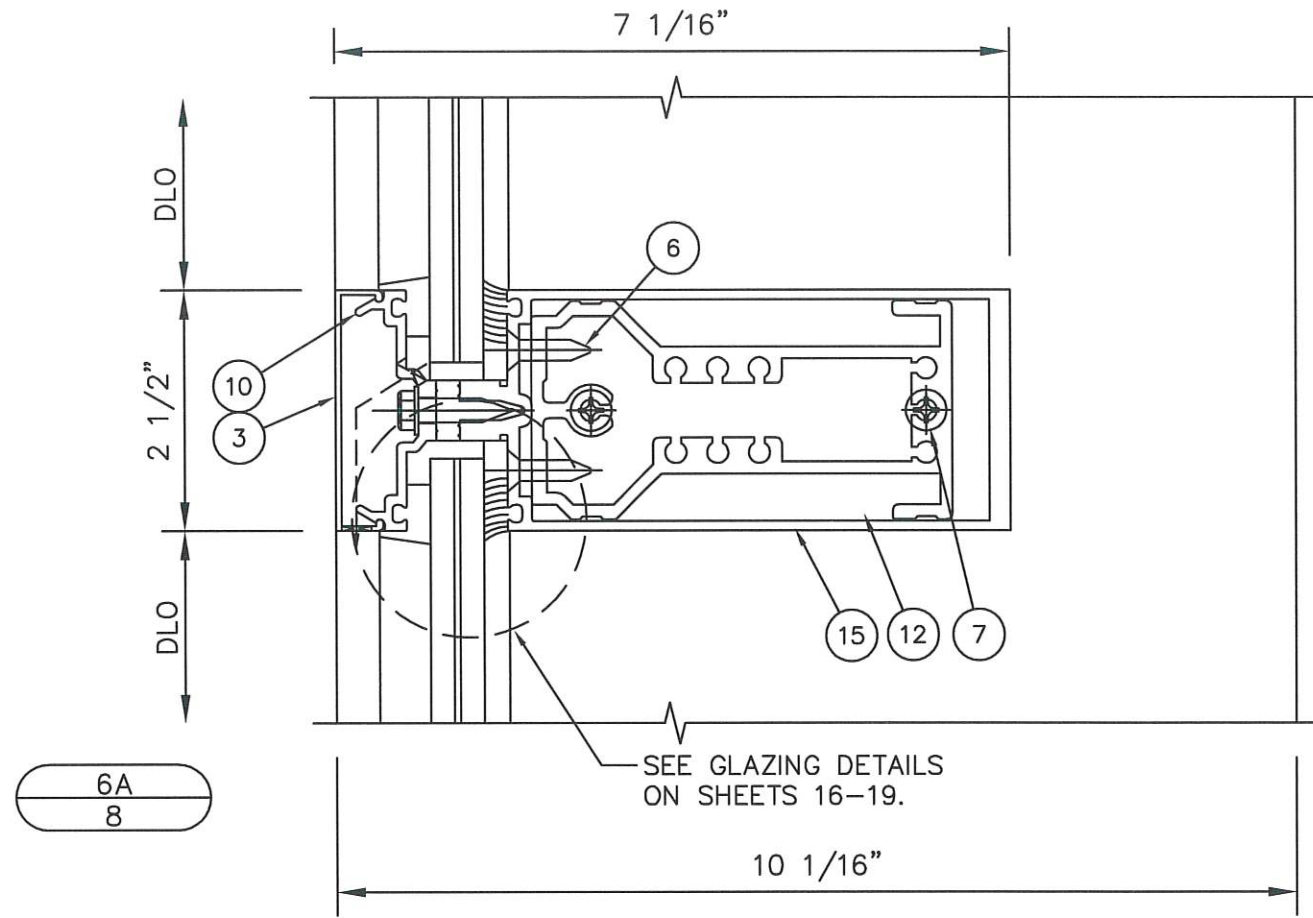

PLEASE NOTE - 7" HORIZONTALS
 ARE LIMITED TO +/- 90 PSF.

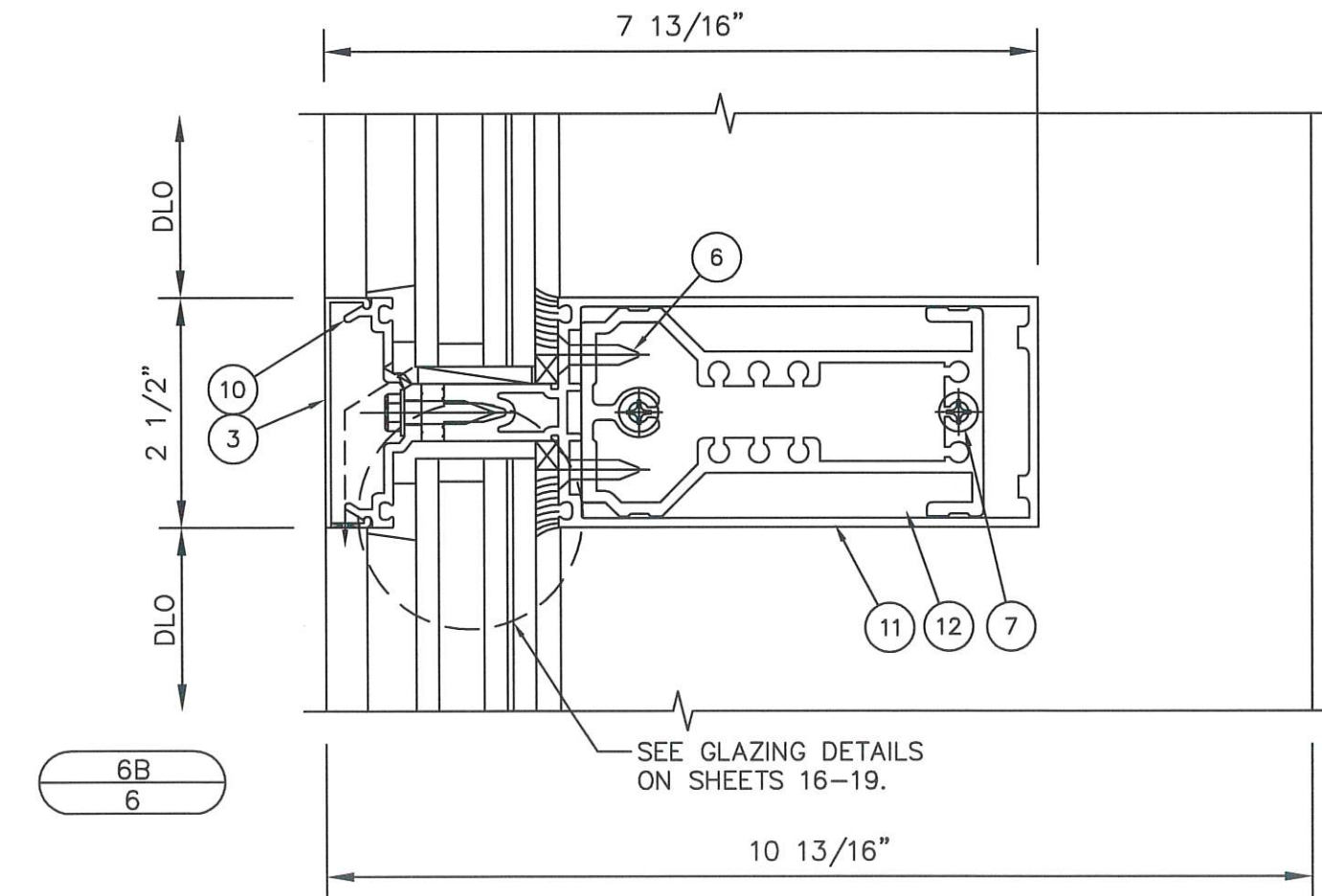

REV.#	DATE
10/15/23	2023 CODE UPDATE
10/19/20	1ST SUBMITTAL
	PRINTS ISSUED FOR



PH: (770) 449-5555
 WWW.KAWNEER.COM
 555 GUTHRIDGE COURT
 NORCROSS, GA 30092

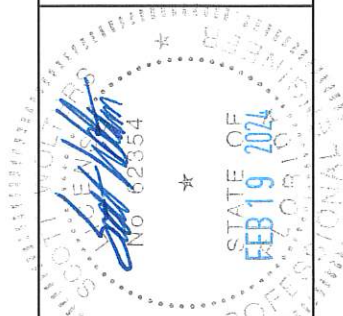

SEAL:
 SCOTT WALTERS
 FL PE# 62354
 WALTERS ENGINEERING
 (COA# 27194)
 15211 97TH ROAD N
 WEST PALM BEACH, FL 33412
 PH/FAX: (561) 225-1982

PRODUCT:
**1600 WALL
 10" SYSTEM 1**
 DWG:
1600-10-HVHZ
 SECTION:
3
 SHEET:
8/28

SILL DETAILS

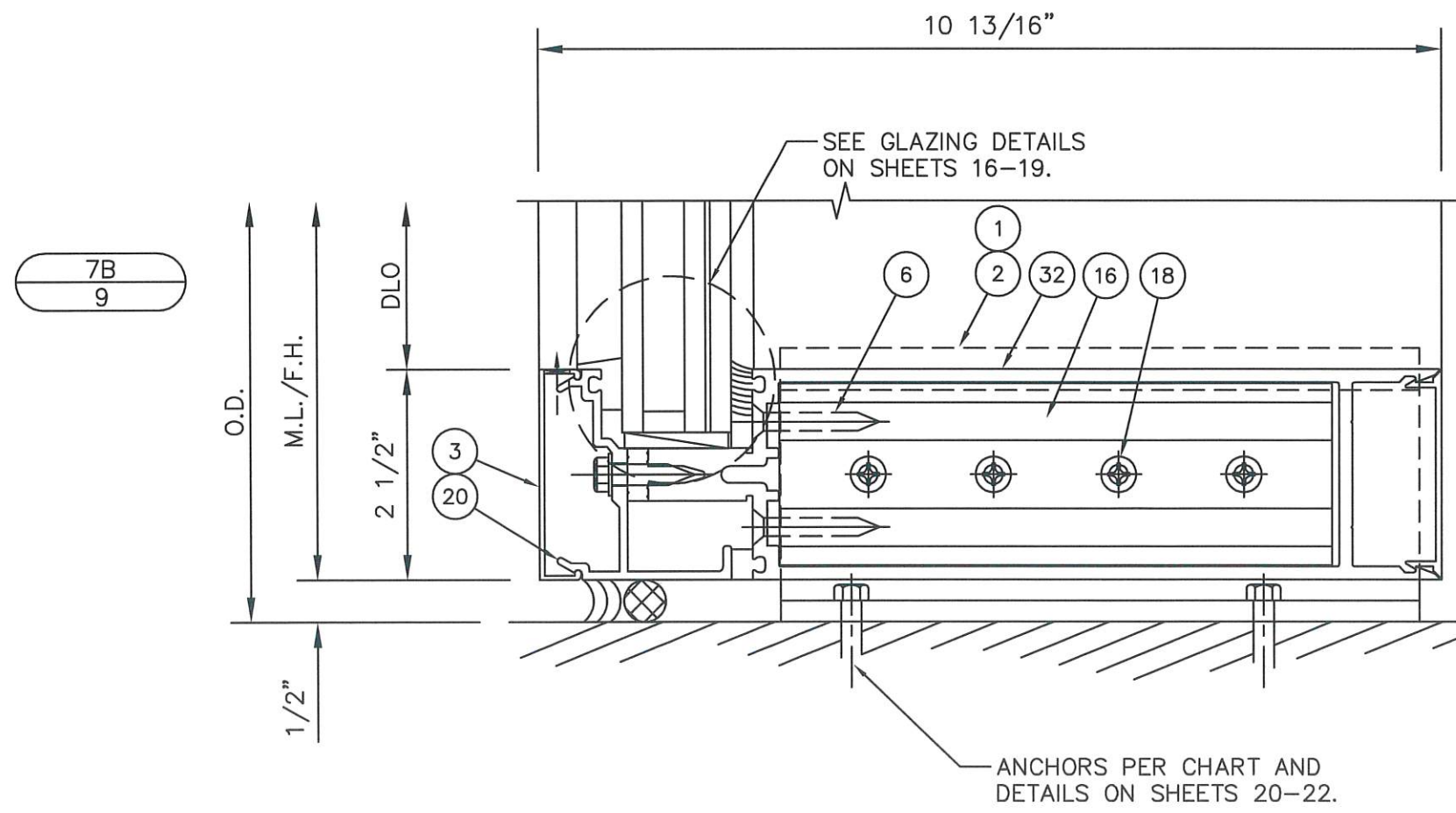
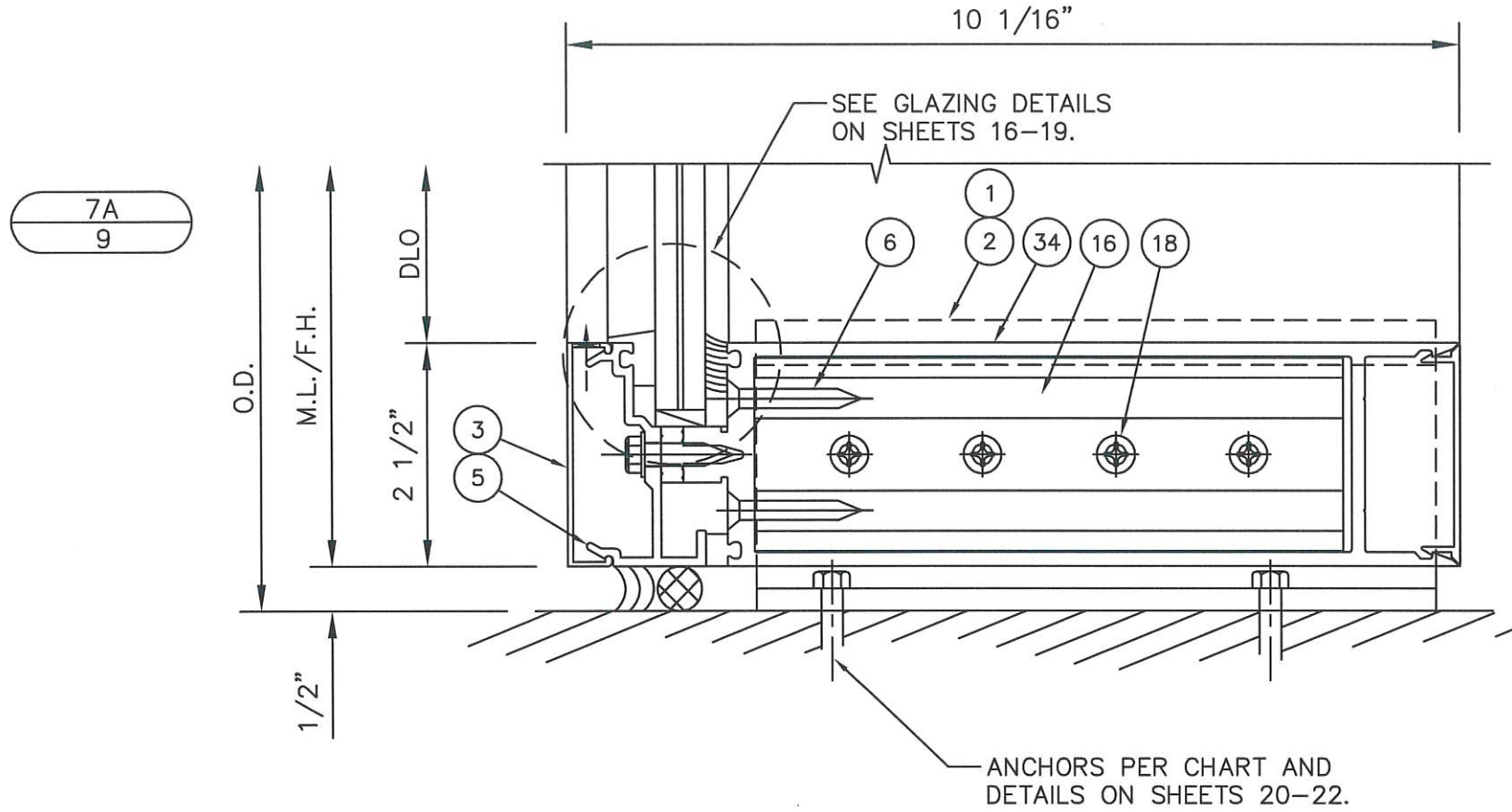

10/15/23	2023 CODE UPDATE	10/19/20	REV #	DATE
	1ST SUBMITTAL			
	PRINTS ISSUED FOR			



555 GUTHRIDGE COURT
NORCROSS, GA 30092
PH: (770) 449-5555
WWW.KAWNEER.COM



SEAL:
SCOTT WOLTERS
FL PE# 62354
WOLTERS ENGINEERING
(COA# 27194)
15211 97TH ROAD N
WEST PALM BEACH, FL 33412
PH/FAX: (561) 225-1982

PRODUCT: 1600 WALL 10" SYSTEM 1
 DWG: 1600-10-HVHZ
 SECTION: 3
 SHEET: 9/28

SILL DETAILS

OPTIONAL 7" HORIZONTALS

8A
10

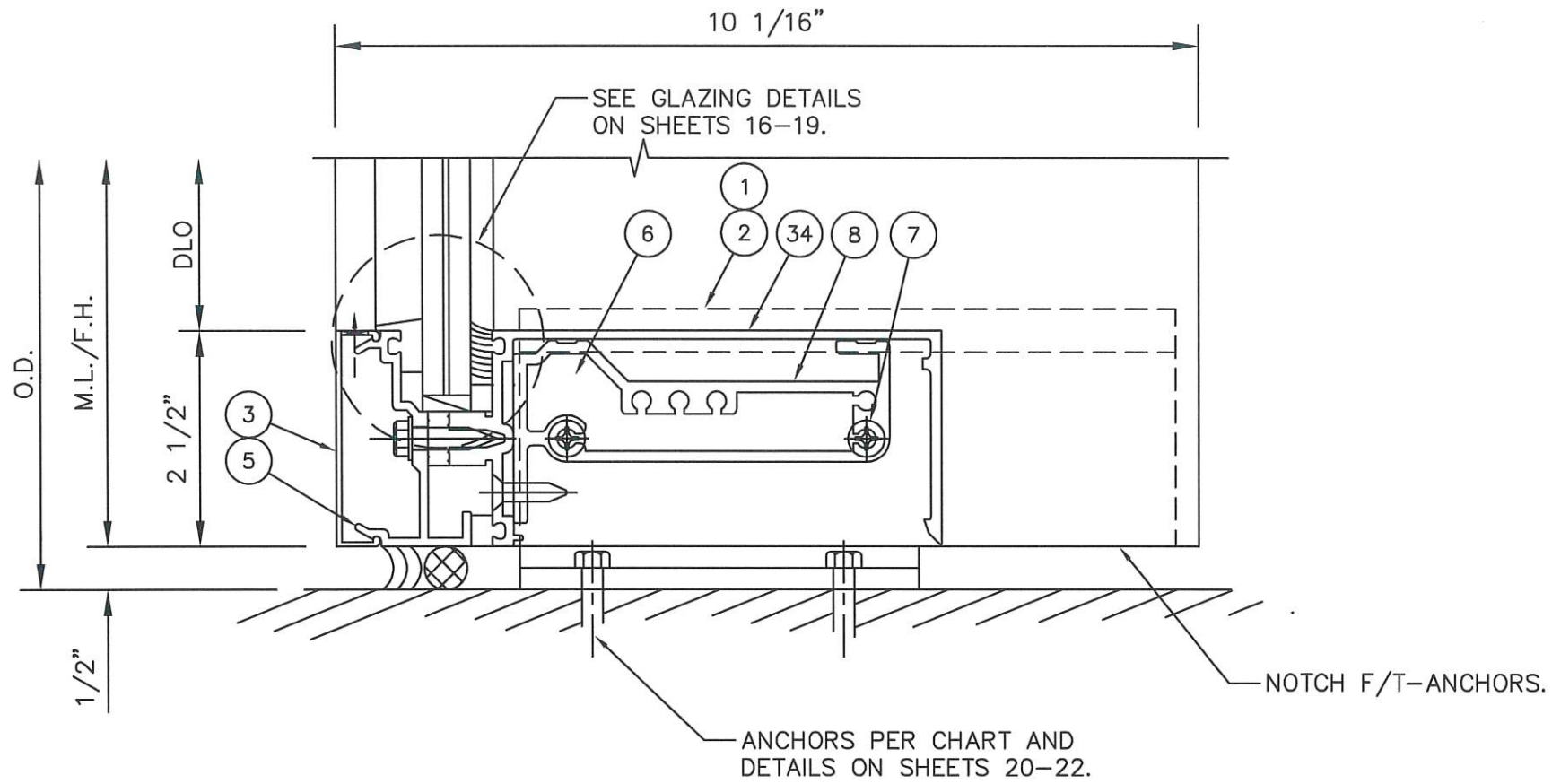

PLEASE NOTE - 7" HORIZONTALS ARE LIMITED TO +/- 90 PSF.

8B
10

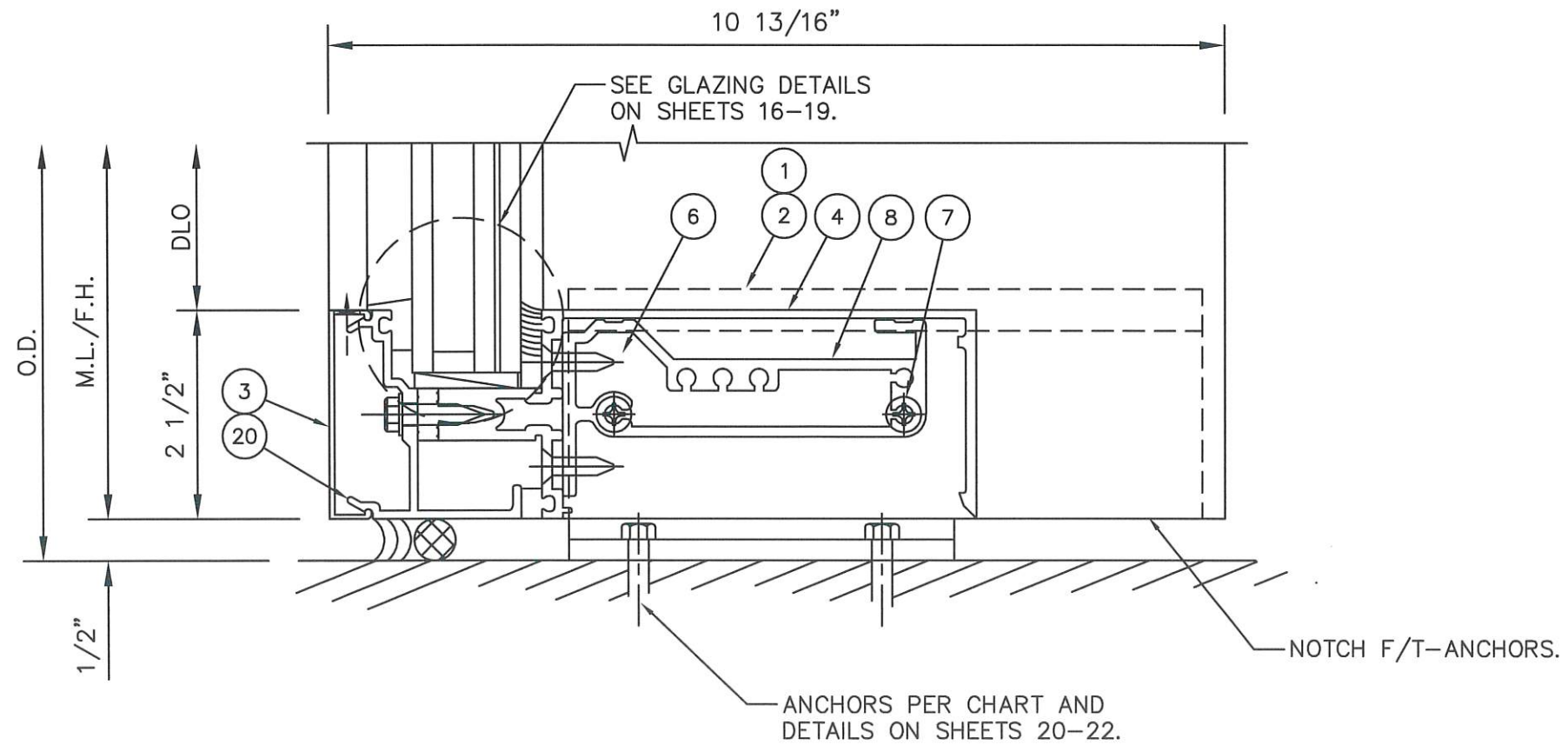

10/15/23	2023 CODE UPDATE	REV #	DATE
10/19/20	1ST SUBMITTAL	REV #	DATE
	PRINTS ISSUED FDR	REV #	DATE

KAWNEER
AN ARCONIC COMPANY

555 GUTHRIDGE COURT
NORCROSS, GA 30092

PH: (770) 449-5555
WWW.KAWNEER.COM

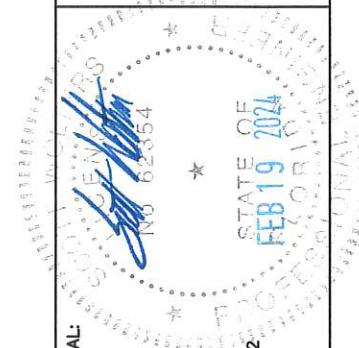

SEAL:
SCOTT WALTERS
FL PE# 62354

WALTERS ENGINEERING
(COA# 27194)
15211 97TH ROAD N
WEST PALM BEACH, FL 33412
PH/FAX: (561) 225-1982

PRODUCT:
**1600 WALL
10" SYSTEM 1**

DWG:
1600-10-HVHZ

SECTION:
3

SHEET:
10/28

FASTENED JAMB DETAILS

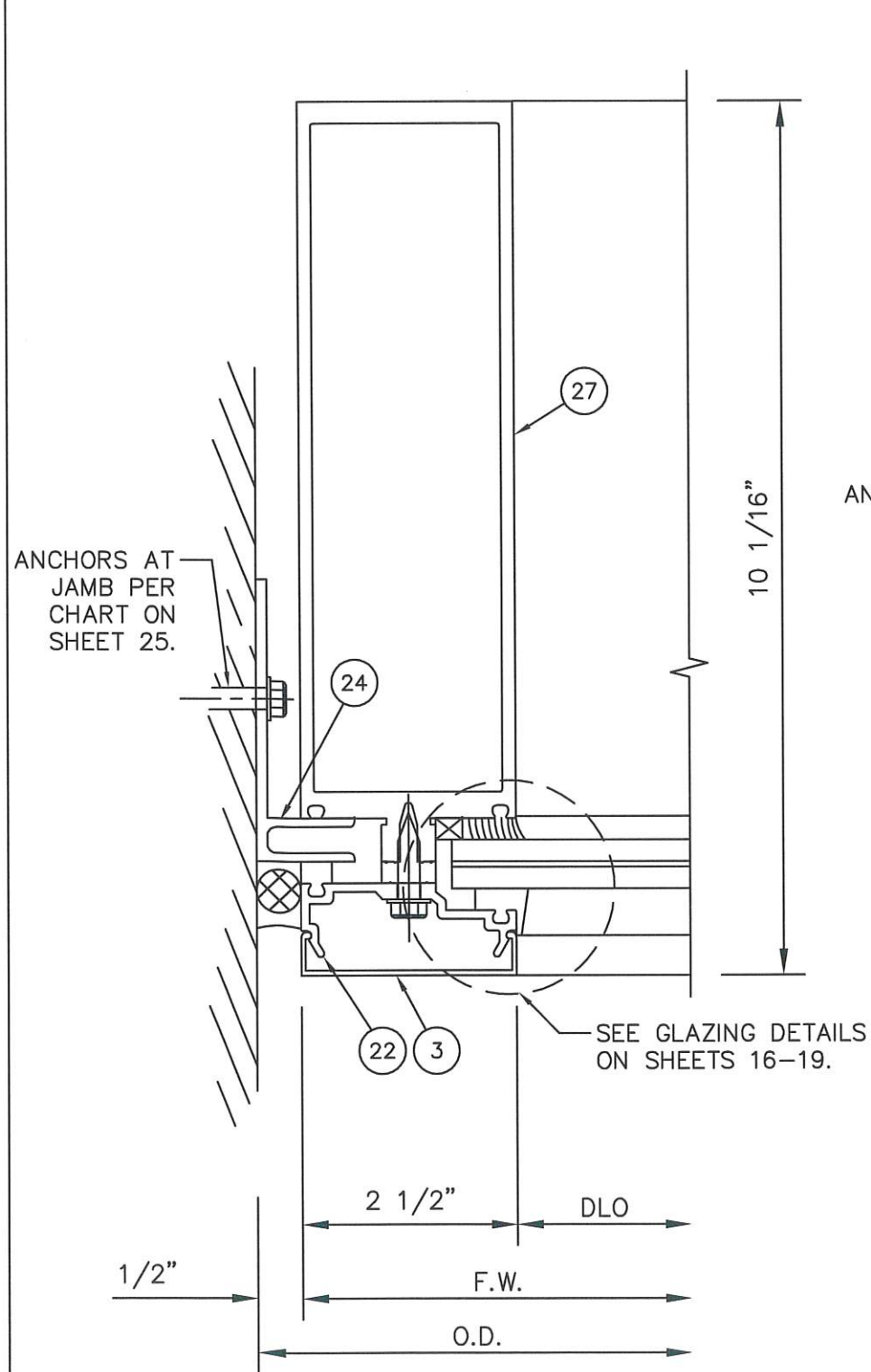

10A
11

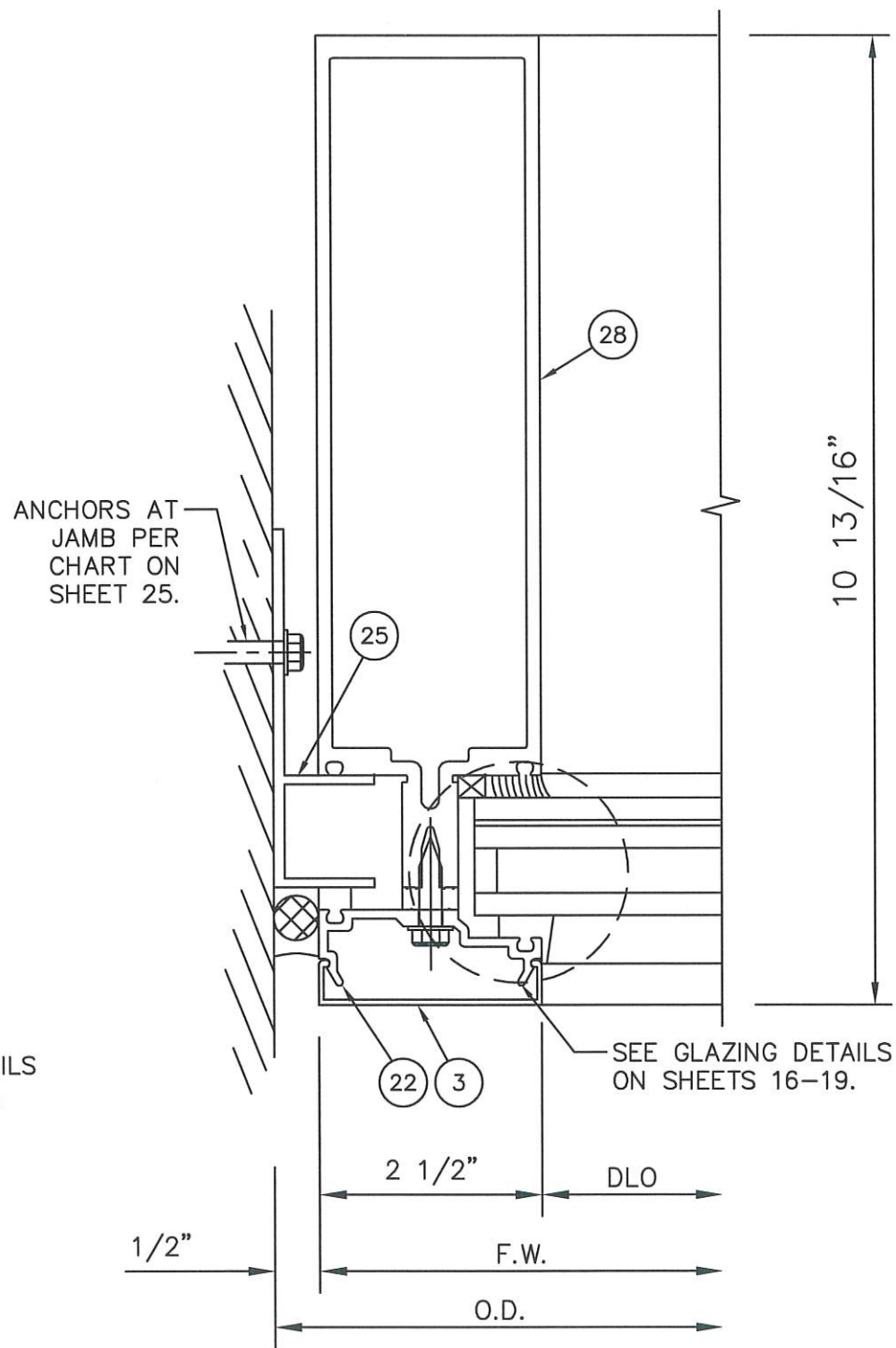

10B
11

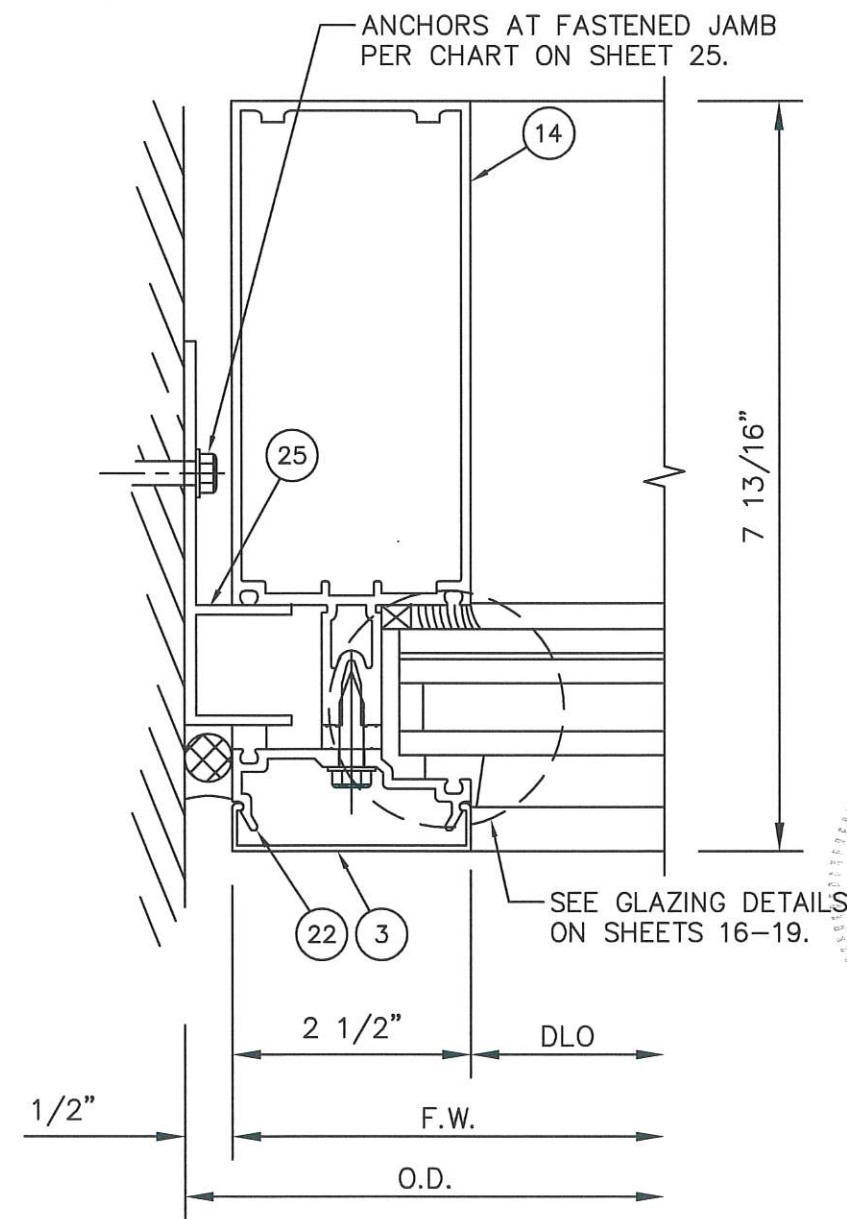

11B
11

OPTIONAL 7" JAMB AND HORIZONTALS

REV.#	DATE
10/15/23	2023 CODE UPDATE
10/19/20	1ST SUBMITTAL
	PRINTS ISSUED FOR

KAWNEER
AN ARCONIC COMPANY

555 GUTHRIDGE COURT
NORCROSS, GA 30092

PH: (770) 449-5555
WWW.KAWNEER.COM

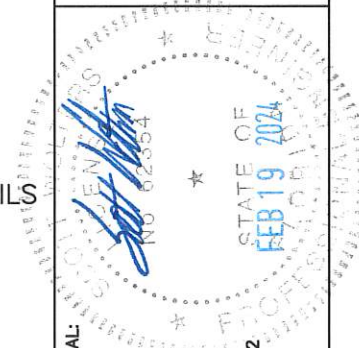

SEAL: SCOTT WALTERS
FL PE# 62354

WALTERS ENGINEERING
(COA# 27194)
15211 97TH ROAD N
WEST PALM BEACH, FL 33412
PH/FAX: (561) 225-1982

PRODUCT: 1600 WALL
10" SYSTEM 1

DWG: 1600-10-HVHZ

SECTION: 3

SHEET: 11/28

FREE JAMB DETAILS

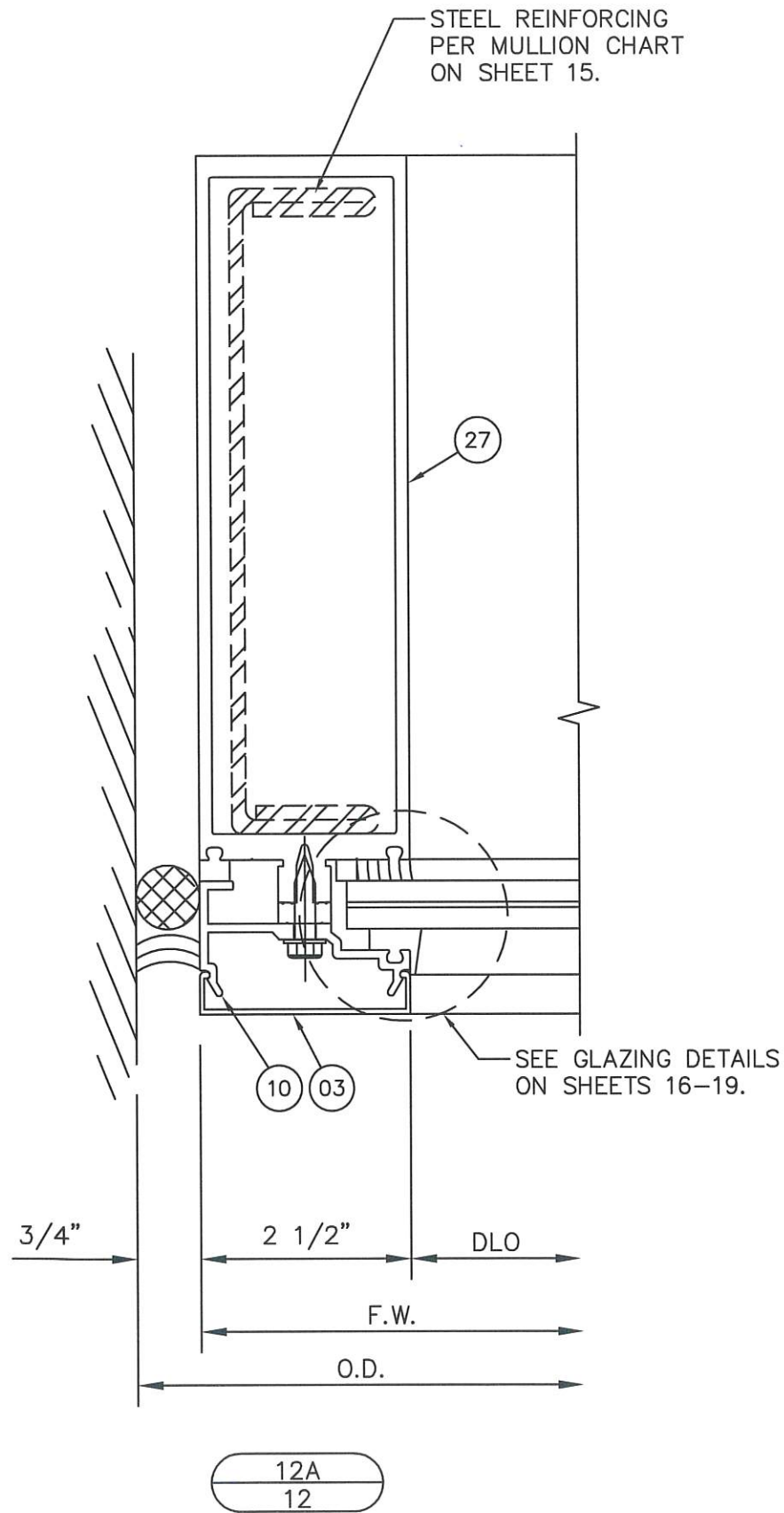

12A
12

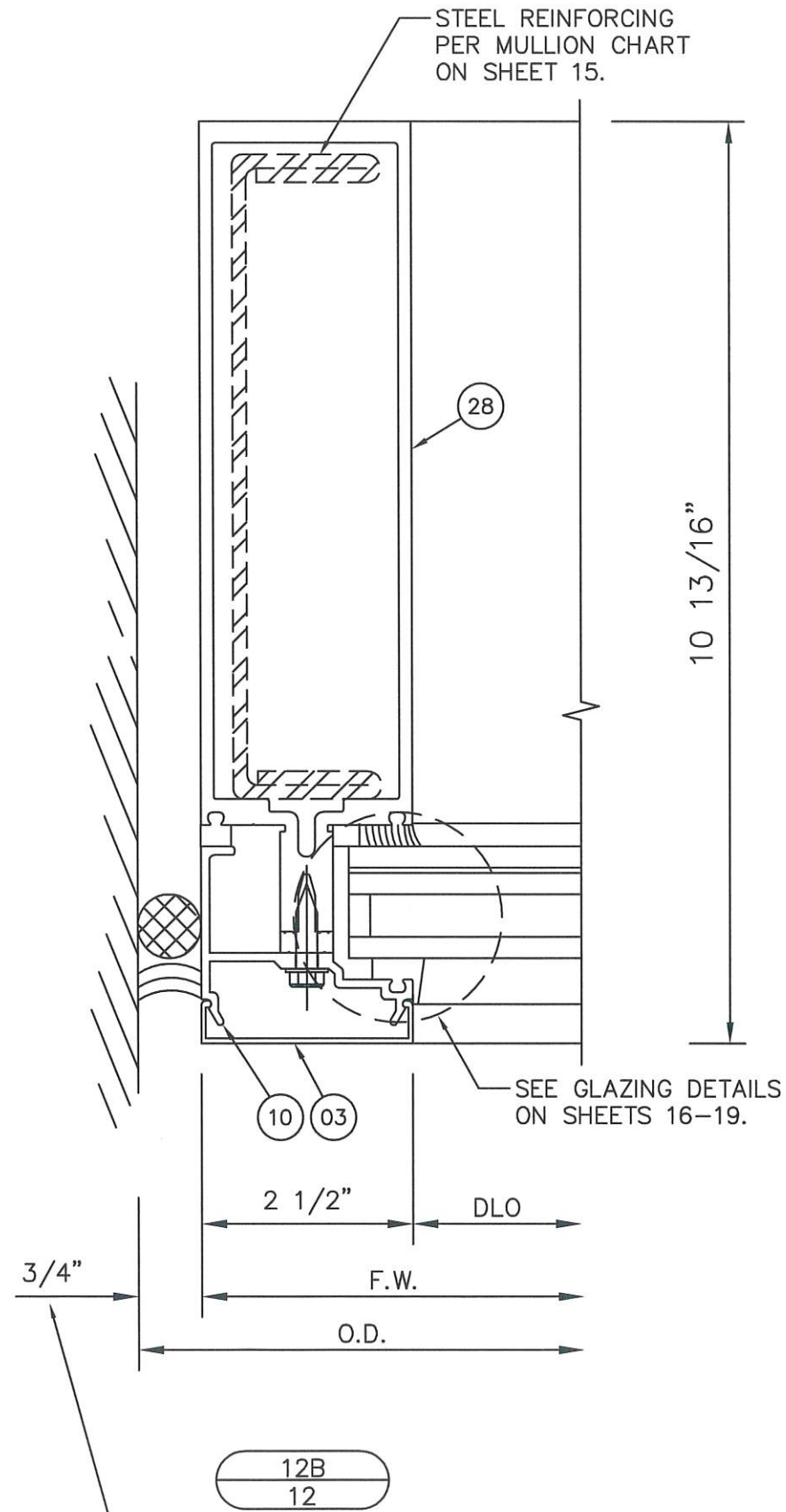

12B
12

NOMINAL DIMENSION. PERIMETER SEALANT WIDTH MUST COMPLY WITH MANUFACTURER'S RECOMMENDATIONS AND ASTM C1472.

REV.#	DATE
10/15/23	10/15/23
10/19/20	10/19/20
2023 CODE UPDATE	
1ST SUBMITTAL	
PRINTS ISSUED FOR	

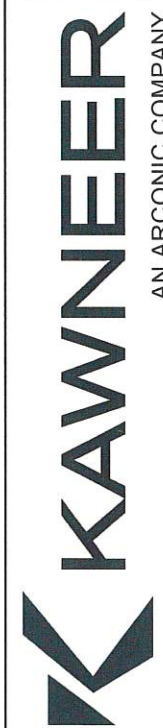

555 GUTHRIDGE COURT
NORCROSS, GA 30092
PH: (770) 449-5555
WWW.KAWNEER.COM

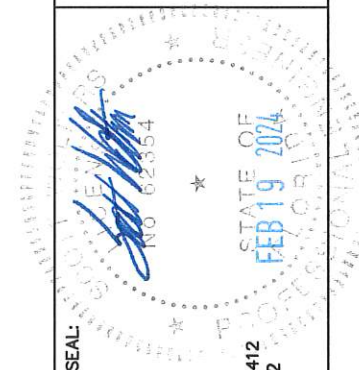

SEAL:
SCOTT WALTERS
FL PE# 62354
WALTERS ENGINEERING
(COA# 27194)
15211 97TH ROAD N
WEST PALM BEACH, FL 33412
PH/FAX: (561) 225-1982

PRODUCT:
**1600 WALL
10" SYSTEM 1**
DWG:
1600-10-HVHZ
SECTION:
3
SHEET:
12/28

MULLION DETAILS

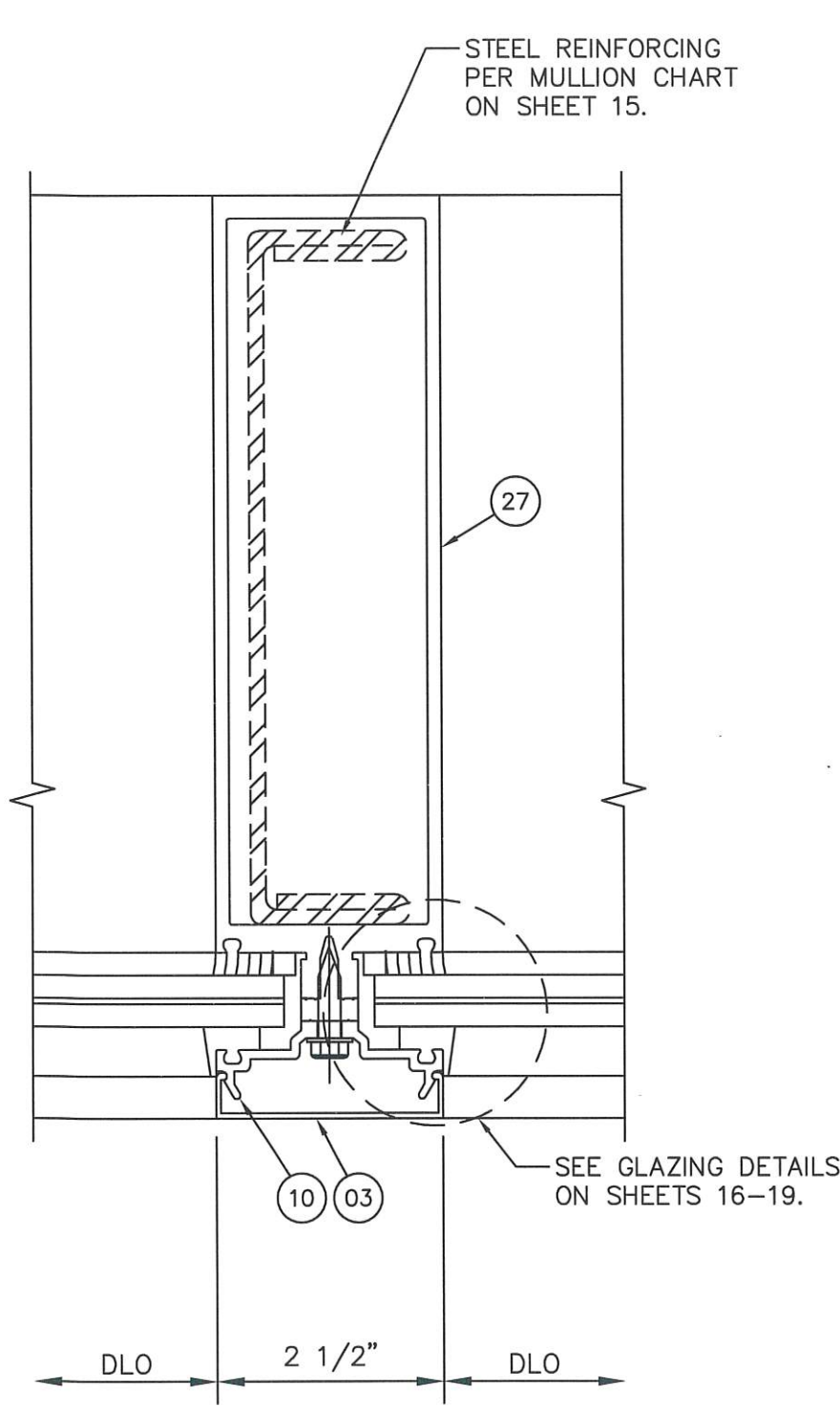

14A
13

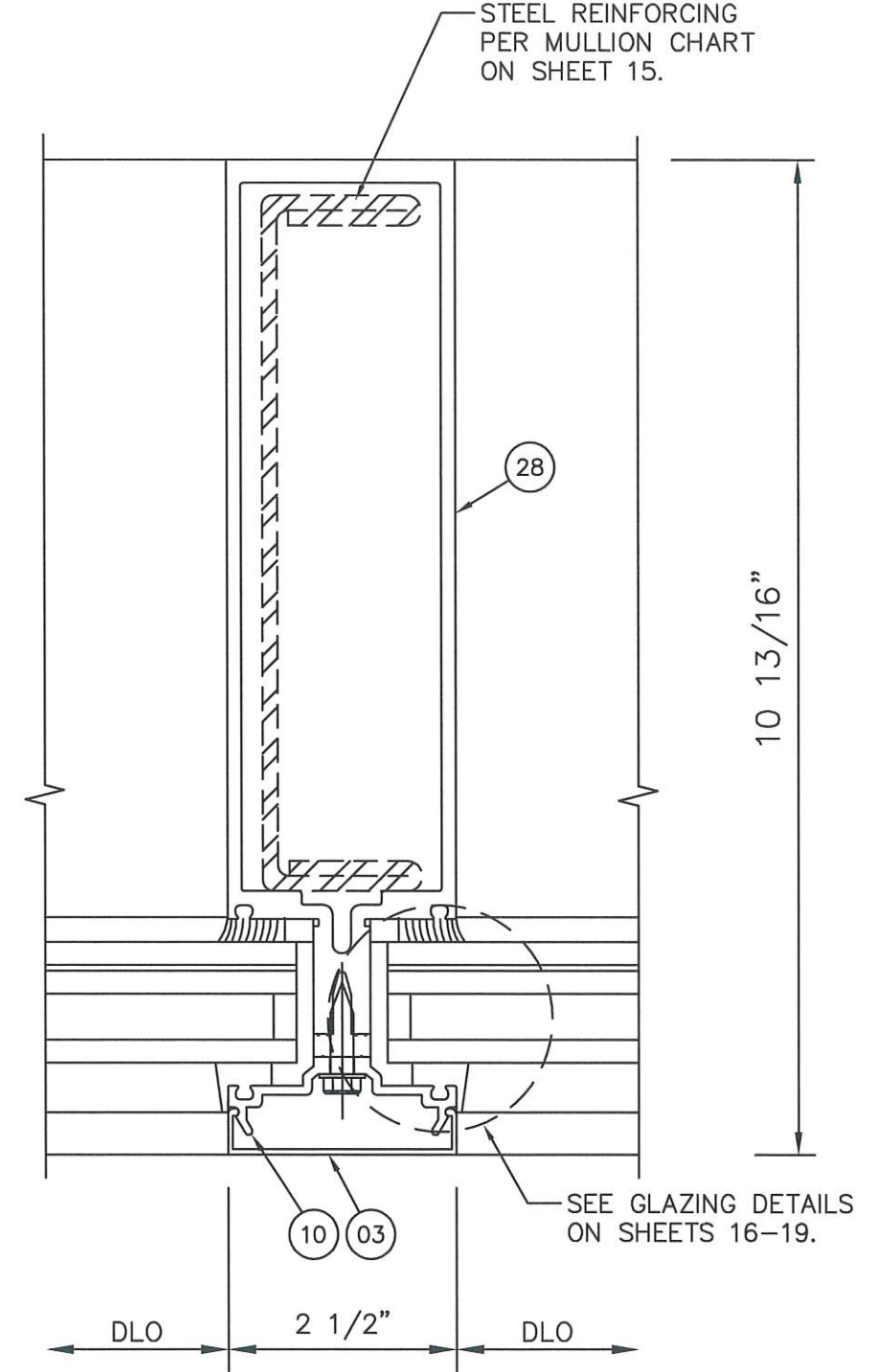

14B
13

10/15/23	10/19/20
2023 CODE UPDATE	1ST SUBMITTAL
PRINTS ISSUED FOR	REV.#

KAWNEER
AN ARCONIC COMPANY

555 GUTHRIDGE COURT
NORCROSS, GA 30092
PH: (770) 449-5555
WWW.KAWNEER.COM

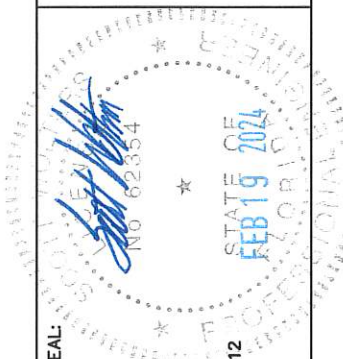

SEAL:
SCOTT WALTERS
FL PE# 62354
WALTERS ENGINEERING
(COA# 27194)
15211 97TH ROAD N
WEST PALM BEACH, FL 33412
PH/FAX: (561) 225-1982

PRODUCT:
**1600 WALL
10" SYSTEM 1**

DWG:
1600-10-HVHZ

SECTION:
3

SHEET:
13/28

VERTICAL MULLION LIMITATIONS

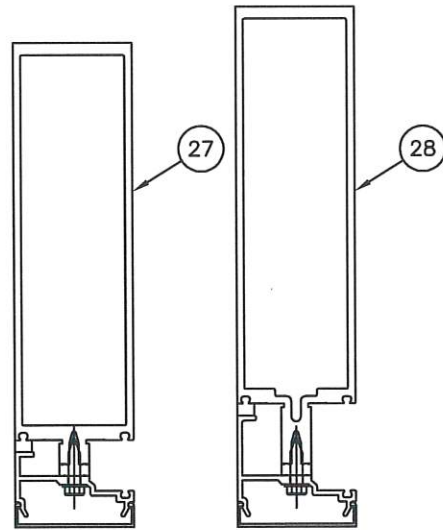

JAMB J1

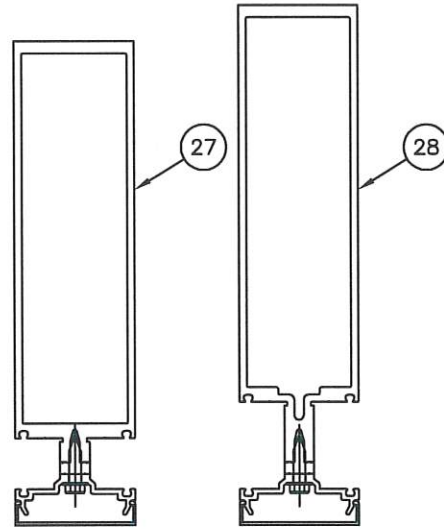

MULLION M1

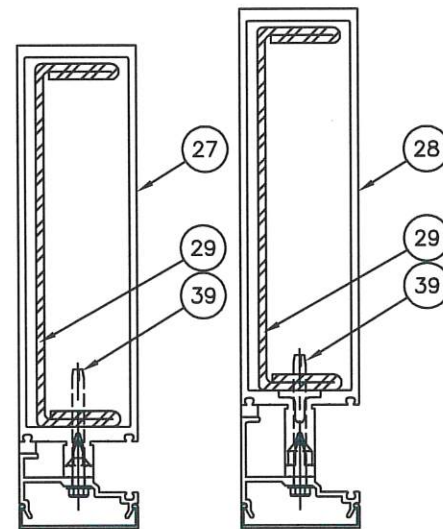

JAMB J2

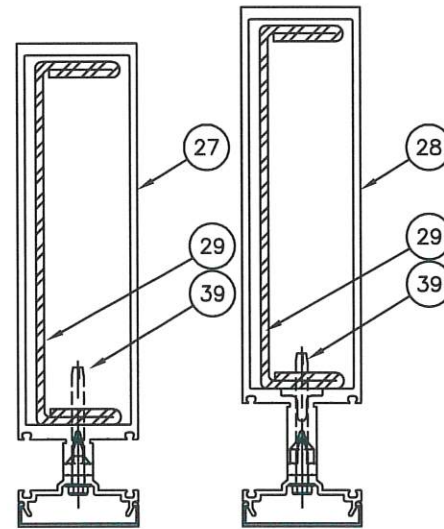

MULLION M2

		MAX. DESIGN PRESSURE (psf)			
		JAMBS		MULLIONS	
HEIGHT (in)	WIDTH (in)	J1 (+/-)	J2 (+/-)	M1 (+/-)	M2 (+/-)
150	62 1/2	110	110	110	110
	72	-	110	-	110
	81 3/8	-	110	-	110
	92	-	110	-	90
	100 1/4	-	110	-	-
168	82 3/4	-	-	-	90
186	74 1/2	-	-	-	90
203	68 5/8	-	-	-	90

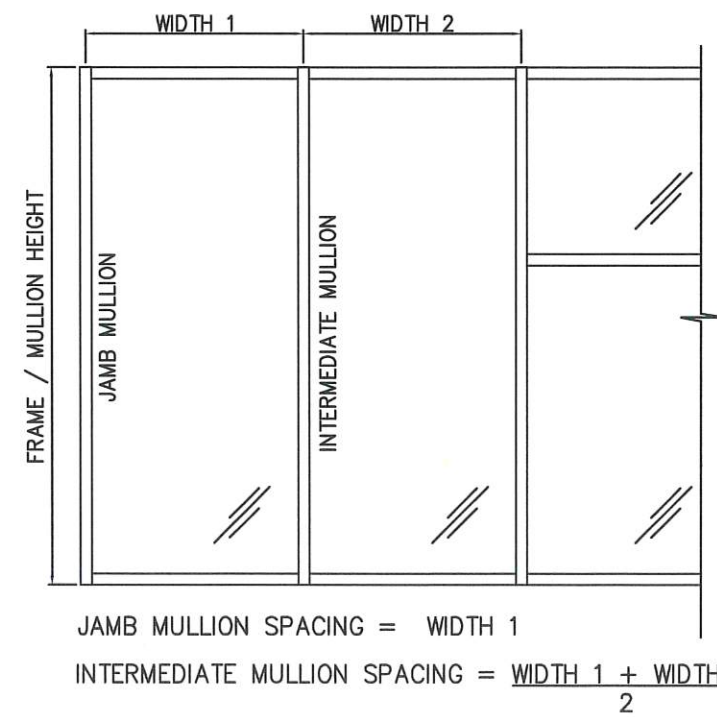

REV.#	ISSUED FOR	DATE
1		10/15/23
2		10/19/20

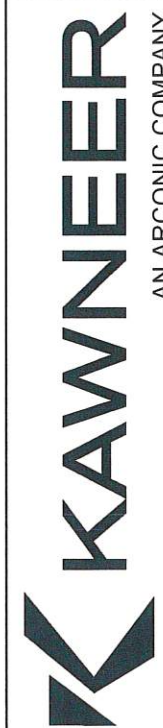

PH: (770) 449-5555
WWW.KAWNEER.COM



SEAL:
SCOTT WALTERS
FL PE# 62354
WALTERS ENGINEERING
(COA# 27194)
15211 97TH ROAD N
WEST PALM BEACH, FL 33412
PH/FAX: (561) 225-1982

PRODUCT: 1600 WALL 10" SYSTEM 1
DWG: 1600-10-HVHZ
SECTION: 4
SHEET: 15/28

LARGE AND SMALL MISSILE GLAZING CAPTURED VERTICALS

GLASS TYPE 1 - 1/4" HEAT STRENGTHENED
0.090" SAFLEX PVB INTERLAYER
1/4" HEAT STRENGTHENED

GLASS TYPE 2 - 1/4" HEAT STRENGTHENED
0.090" KURARAY BUTACITE PVB
1/4" HEAT STRENGTHENED

GLASS TYPE 3 - 1/4" HEAT STRENGTHENED
0.100" SAFLEX HP INTERLAYER
1/4" HEAT STRENGTHENED

GLASS TYPE 4 - 1/4" HEAT STRENGTHENED
0.090" KURARAY SENTRYGLAS
1/4" HEAT STRENGTHENED

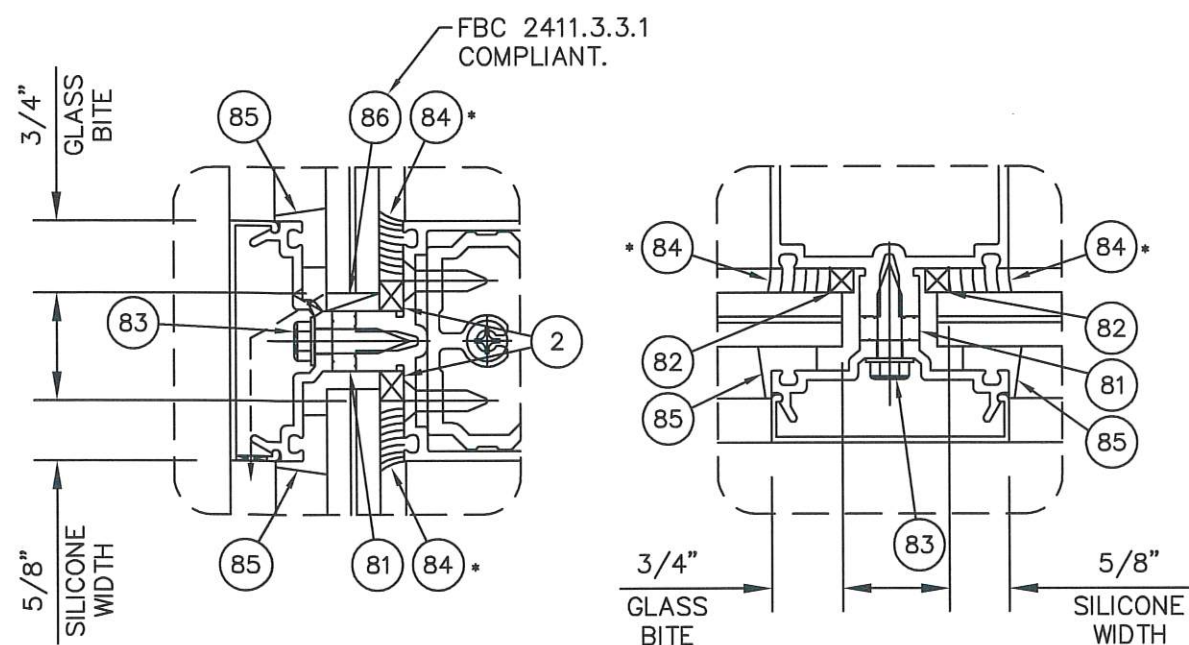

*INSTALLER NOTE: INSTALLER IS RESPONSIBLE FOR ALL REQUIRED COMPATIBILITY REVIEW AND APPROVALS WITH THE STRUCTURAL SILICONE MANUFACTURER AND THE INSULATING GLASS UNIT MANUFACTURER.

SEE SHEET 26 FOR GLAZING MATERIALS

GLASS CHART

GLASS TYPES 1 & 2 (LM/SMI)												
TESTED DLO'S = 58 1/2"x93 1/2" (65 psf), 57 3/4"x94 3/4" (65 psf), 73 3/4"x54 5/8" (65 psf)												
ALLOWABLE DESIGN PRESSURE (psf)												
DLO HEIGHT (in)	DLO WIDTH (in)											
	38	39	42	45	48	52	57 3/4	66	72	78	84	93 1/2
58 1/2	65	65	65	65	65	65	65	65	65	65	65	65
65	65	65	65	65	65	65	65	65	65	65	65	-
70	65	65	65	65	65	65	65	65	65	65	-	-
76	65	65	65	65	65	65	65	65	65	-	-	-
82	65	65	65	65	65	65	65	65	-	-	-	-
94 3/4	65	65	65	65	65	65	65	-	-	-	-	-
105	65	65	65	65	65	65	-	-	-	-	-	-
114	65	65	65	65	65	-	-	-	-	-	-	-
120	65	65	65	65	-	-	-	-	-	-	-	-
130	65	65	65	-	-	-	-	-	-	-	-	-
138	65	65	-	-	-	-	-	-	-	-	-	-
144	65	-	-	-	-	-	-	-	-	-	-	-

GLASS TYPE 3 (LM/SMI)												
TESTED DLO'S = 58 1/2"x93 1/2" (90 psf), 57 3/4"x94 3/4" (90 psf), 73 3/4"x54 5/8" (90 psf)												
ALLOWABLE DESIGN PRESSURE (psf)												
DLO HEIGHT (in)	DLO WIDTH (in)											
	38	39	42	45	48	52	57 3/4	66	72	78	84	93 1/2
58 1/2	90	90	90	90	90	90	90	90	90	90	90	90
65	90	90	90	90	90	90	90	90	90	90	90	-
70	90	90	90	90	90	90	90	90	90	90	-	-
76	90	90	90	90	90	90	90	90	90	-	-	-
82	90	90	90	90	90	90	90	90	-	-	-	-
94 3/4	90	90	90	90	90	90	90	-	-	-	-	-
105	90	90	90	90	90	90	-	-	-	-	-	-
114	90	90	90	90	90	-	-	-	-	-	-	-
120	90	90	90	90	-	-	-	-	-	-	-	-
130	90	90	90	-	-	-	-	-	-	-	-	-
138	90	90	-	-	-	-	-	-	-	-	-	-
144	90	-	-	-	-	-	-	-	-	-	-	-

GLASS TYPE 4 (LM/SMI)												
TESTED DLO'S = 58 1/2"x93 1/2" (90 psf), 57 3/4"x94 3/4" (90 psf), 73 3/4"x54 5/8" (90 psf), 70 1/2"x94 1/2" (+70/-90 psf)												
ALLOWABLE DESIGN PRESSURE (psf)												
DLO HEIGHT (in)	DLO WIDTH (in)											
	38	39	42	45	48	52	57 3/4	66	72	78	84	93 1/2
58 1/2	90	90	90	90	90	90	90	90	90	90	90	90
65	90	90	90	90	90	90	90	90	90	90	90	+70/-90
70	90	90	90	90	90	90	90	90	90	90	+70/-90	+70/-90
76	90	90	90	90	90	90	90	90	90	+70/-90	+70/-90	-
79	90	90	90	90	90	90	90	90	90	+70/-90	+70/-90	-
82	90	90	90	90	90	90	90	90	+70/-90	+70/-90	-	-
92 1/2	90	90	90	90	90	90	90	+70/-90	+70/-90	-	-	-
94 3/4	90	90	90	90	90	90	90	+70/-90	-	-	-	-
100	90	90	90	90	90	90	+70/-90	+70/-90	-	-	-	-
105	90	90	90	90	90	90	+70/-90	-	-	-	-	-
114	90	90	90	90	90	+70/-90	+70/-90	-	-	-	-	-
120	90	90	90	90	+70/-90	+70/-90	-	-	-	-	-	-
128	90	90	90	+70/-90	+70/-90	+70/-90	-	-	-	-	-	-
130	90	90	90	+70/-90	+70/-90	-	-	-	-	-	-	-
138	90	90	+70/-90	+70/-90	+70/-90	-	-	-	-	-	-	-
144	90	+70/-90	+70/-90	+70/-90	-	-	-	-	-	-	-	-

KAWNEER
AN ARCONIC COMPANY

PH: (770) 449-5555
WWW.KAWNEER.COM

555 GUTHRIDGE COURT
NORCROSS, GA 30092



SEAL:
SCOTT WALTERS
FL PE# 62354
WALTERS ENGINEERING
(COA# 27194)
15211 97TH ROAD N
WEST PALM BEACH, FL 33412
PH/FAX: (561) 225-1982

PRODUCT:
**1600 WALL
10" SYSTEM 1**
DWG:
1600-10-HVHZ
SECTION:
5
SHEET:
16/28

REV #	DATE
10/15/23	
10/19/20	
2023 CODE UPDATE	
1ST SUBMITTAL	
PRINTS ISSUED FOR	

LARGE AND SMALL MISSILE GLAZING

GLASS TYPE 5 - 1/4" H.S. or TEMPERED
 1/2" AIR SPACE (ALUM SPACER)
 1/4" HEAT STRENGTHENED
 0.090" SAFLEX PVB INTERLAYER
 1/4" HEAT STRENGTHENED

GLASS TYPE 6 - 1/4" H.S. or TEMPERED
 1/2" AIR SPACE (ALUM SPACER)
 1/4" HEAT STRENGTHENED
 0.090" KURARAY BUTACITE PVB
 1/4" HEAT STRENGTHENED

GLASS TYPE 7 - 1/4" TEMPERED
 1/2" AIR SPACE (ALUM SPACER)
 1/4" HEAT STRENGTHENED
 0.090" KURARAY SENTRYGLAS
 1/4" HEAT STRENGTHENED

GLASS TYPE 8 - 1/4" H.S. or TEMPERED
 1/2" AIR SPACE (ALUM SPACER)
 1/4" HEAT STRENGTHENED
 0.075" SAFLEX CP INTERLAYER
 1/4" HEAT STRENGTHENED

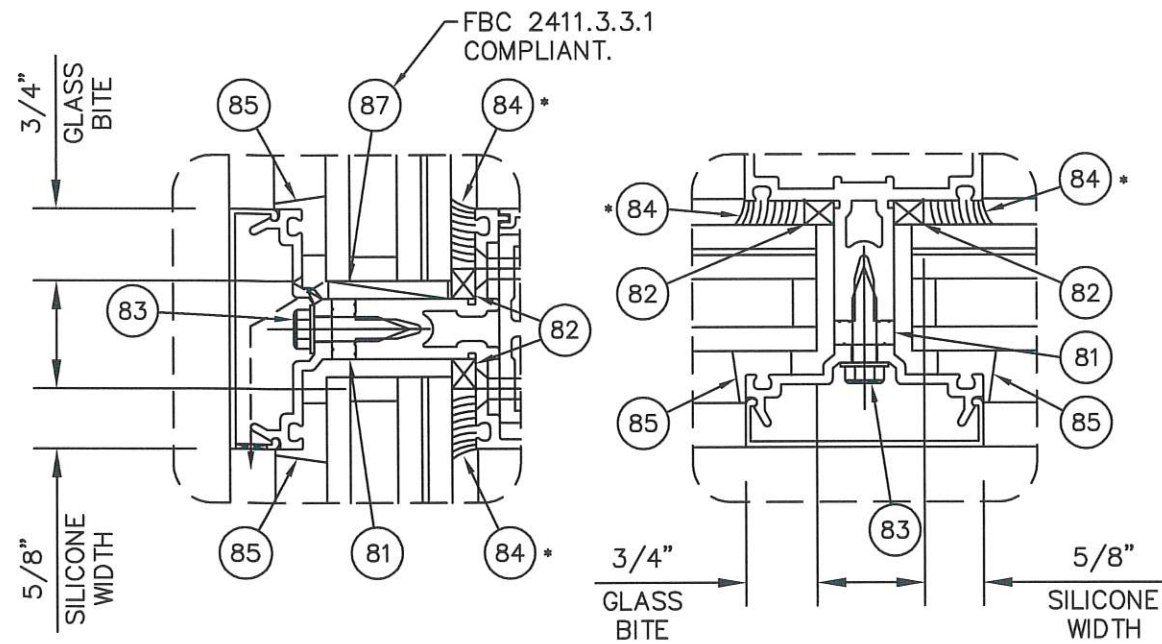

*INSTALLER NOTE: INSTALLER IS RESPONSIBLE FOR ALL REQUIRED COMPATIBILITY REVIEW AND APPROVALS WITH THE STRUCTURAL SILICONE MANUFACTURER AND THE INSULATING GLASS UNIT MANUFACTURER.

SEE SHEET 26 FOR GLAZING MATERIALS

GLASS CHART

GLASS TYPES 5 & 6 (LM/SMI)

TESTED DLO'S = 58 1/2"x93 1/2" (90 psf), 57 3/4"x94 3/4" (90 psf), 73 3/4"x54 5/8" (90 psf)

ALLOWABLE DESIGN PRESSURE (psf)												
DLO HEIGHT (in)	DLO WIDTH (in)											
	38	39	42	45	48	52	57 3/4	66	72	78	84	93 1/2
58 1/2	90	90	90	90	90	90	90	90	90	90	90	90
65	90	90	90	90	90	90	90	90	90	90	90	-
70	90	90	90	90	90	90	90	90	90	90	-	-
76	90	90	90	90	90	90	90	90	90	-	-	-
82	90	90	90	90	90	90	90	90	-	-	-	-
94 3/4	90	90	90	90	90	90	90	-	-	-	-	-
105	90	90	90	90	90	90	-	-	-	-	-	-
114	90	90	90	90	90	-	-	-	-	-	-	-
120	90	90	90	90	-	-	-	-	-	-	-	-
130	90	90	90	-	-	-	-	-	-	-	-	-
138	90	90	-	-	-	-	-	-	-	-	-	-
144	90	-	-	-	-	-	-	-	-	-	-	-

GLASS TYPE 7 (LM/SMI)

TESTED DLO'S = 98 1/2"x70 1/2" (50 psf), 60"x94 3/4" (110 psf)

ALLOWABLE DESIGN PRESSURE (psf)												
DLO HEIGHT (in)	DLO WIDTH (in)											
	39	43	48	52 1/2	57 1/2	60	64	70 1/2	73	78	90	98 1/2
70 1/2	110	110	110	110	110	110	110	110	110	110	50	50
72	110	110	110	110	110	110	110	110	110	110	50	-
77	110	110	110	110	110	110	110	110	110	50	50	-
80	110	110	110	110	110	110	110	110	50	50	-	-
88 1/2	110	110	110	110	110	110	110	50	50	50	-	-
94 3/4	110	110	110	110	110	110	50	50	50	-	-	-
98 1/2	110	110	110	110	110	50	50	50	-	-	-	-
102	110	110	110	110	50	50	50	-	-	-	-	-
108	110	110	110	110	50	50	50	-	-	-	-	-
115	110	110	110	50	50	50	-	-	-	-	-	-
118	110	110	110	50	50	-	-	-	-	-	-	-
132	110	110	50	50	-	-	-	-	-	-	-	-
144	110	50	50	-	-	-	-	-	-	-	-	-

GLASS TYPE 8 (LM/SMI)

TESTED DLO'S = 58 1/2"x67" (+100/-130 psf)

ALLOWABLE DESIGN PRESSURE (psf)												
DLO HEIGHT (in)	DLO WIDTH (in)											
	36	39	42	45	48	52	58 1/2	60	66	72	81	93 1/2
41 1/2	110	110	110	110	110	110	110	110	110	110	110	110
48	110	110	110	110	110	110	110	110	110	110	110	-
54	110	110	110	110	110	110	110	110	110	110	-	-
60	110	110	110	110	110	110	110	110	110	-	-	-
66	110	110	110	110	110	110	110	110	-	-	-	-
67	110	110	110	110	110	110	110	-	-	-	-	-
75	110	110	110	110	110	110	-	-	-	-	-	-
81	110	110	110	110	110	-	-	-	-	-	-	-
87	110	110	110	110	-	-	-	-	-	-	-	-
93	110	110	110	-	-	-	-	-	-	-	-	-
100	110	110	-	-	-	-	-	-	-	-	-	-
108	110	-	-	-	-	-	-	-	-	-	-	-

KAWNEER
 AN ARCONIC COMPANY



SEAL:
 SCOTT WALTERS
 FL PE# 62354
 WALTERS ENGINEERING
 (COA# 27194)
 15211 97TH ROAD N
 WEST PALM BEACH, FL 33412
 PH/FAX: (561) 225-1982

PRODUCT:
**1600 WALL
 10" SYSTEM 1**
 DWG:
1600-10-HVHZ
 SECTION:
5
 SHEET:
17/28

10/15/23	REV.#	DATE
2023 CODE UPDATE		
1ST SUBMITTAL		
PRINTS ISSUED FDR		

PH: (770) 449-5555
 WWW.KAWNEER.COM
 555 GUTHRIDGE COURT
 NORCROSS, GA 30092

LARGE AND SMALL MISSILE GLAZING

GLASS TYPE 7D - 1/4" TEMPERED
 1/2" AIR SPACE (ALUM SPACER)
 1/4" HEAT STRENGTHENED
 0.090" KURARAY SENTRYGLAS
 1/4" HEAT STRENGTHENED

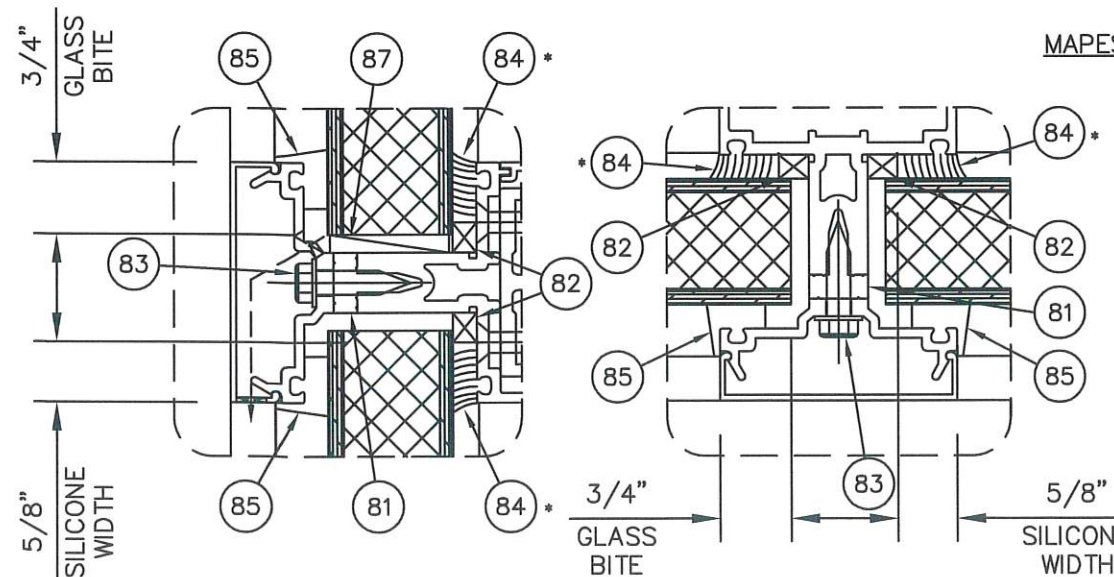
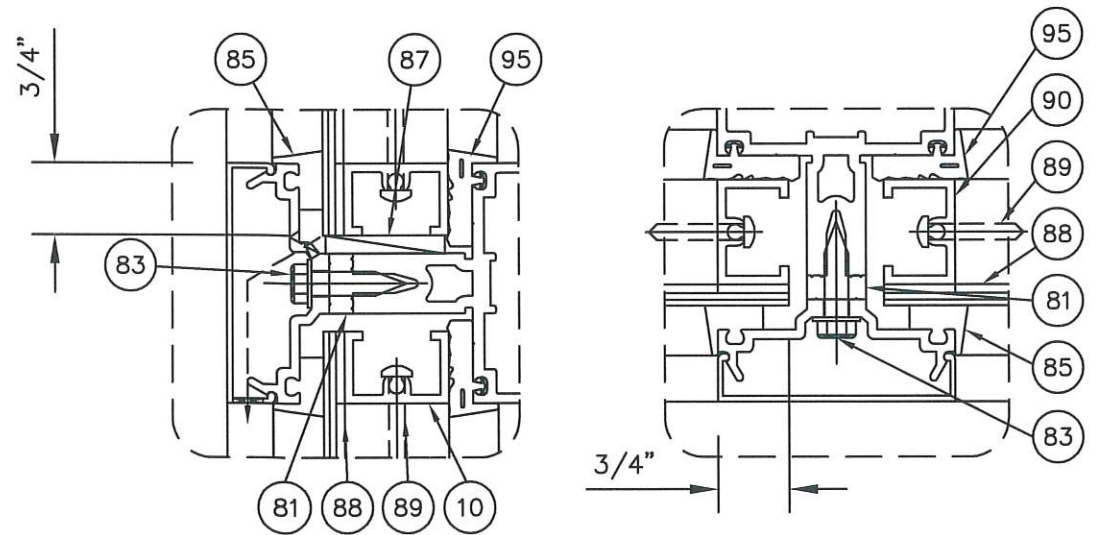
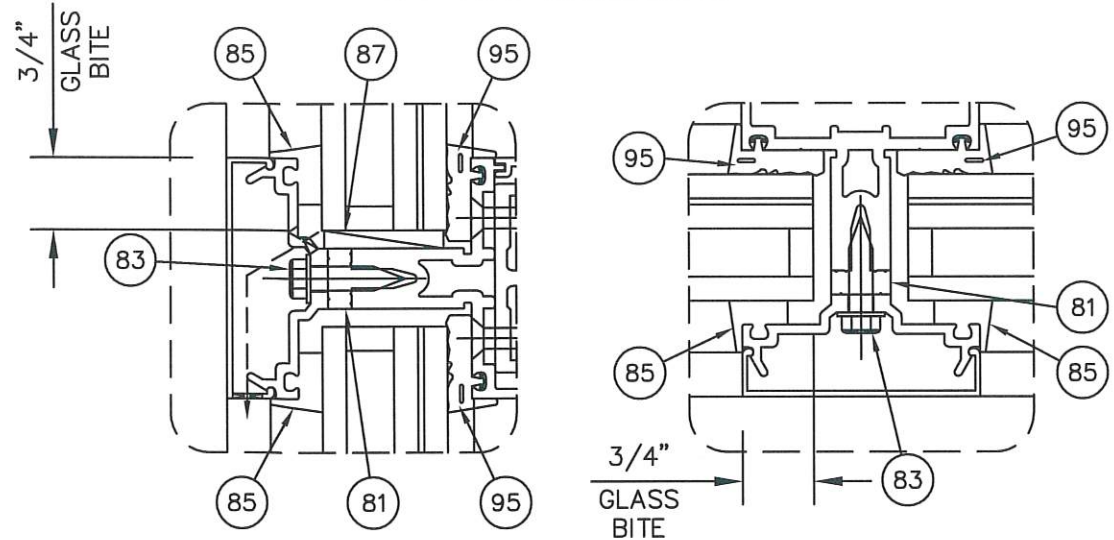

GLASS TYPE 7D (LM/SMI - DRY GLAZED)
 TESTED DLO'S = 98 1/2"x70 1/2" (50 psf)

DLO HEIGHT (in)	ALLOWABLE DESIGN PRESSURE (psf)											
	DLO WIDTH (in)											
	39	43	48	52 1/2	57 1/2	60	64	70 1/2	73	78	90	98 1/2
70 1/2	50	50	50	50	50	50	50	50	50	50	50	50
77	50	50	50	50	50	50	50	50	50	50	50	-
88 1/2	50	50	50	50	50	50	50	50	50	50	-	-
94 3/4	50	50	50	50	50	50	50	50	50	-	-	-
98 1/2	50	50	50	50	50	50	50	50	-	-	-	-
108	50	50	50	50	50	50	50	-	-	-	-	-
115	50	50	50	50	50	50	-	-	-	-	-	-
118	50	50	50	50	50	-	-	-	-	-	-	-
132	50	50	50	50	-	-	-	-	-	-	-	-
144	50	50	50	-	-	-	-	-	-	-	-	-

SEE SHEET 39 FOR GLAZING MATERIALS

REYNOBOND ACM PANEL:
 0.130" REYNOBOND ACM PANEL
 0.090"x3/4" 3M VHB GLAZING TAPE
 3/4"x1.093" ALUMINUM CHANNEL

NOTE - #90 REINFORCING CHANNELS ARE REQUIRED, TAPED TO THE PANEL ACROSS THE SHORT DIMENSION WITH #88 GLAZING TAPE, SPACED 23 7/8" MAX. O.C.

PANEL SIZE/PRESSURE CHART

PANEL TYPE	MAX DLO WIDTH (in)	MAX DLO HEIGHT (in)	MAX AREA (ft ²)	MAX DESIGN PRESSURE (psf)
REYNOBOND PANEL	57 1/2	94 3/4	38.0	+/-80
MAPESHIELD PANEL	58 1/2	116 1/2	47.3	+/-75
1/8" ALUM BRAKEMETAL PANEL	21 7/8	144	21.9	+/-71

PANEL NOTES:

- HORIZONTAL AND VERTICAL DLO DIMENSIONS MAY BE TRANSPOSED.
- COMPARATIVE ANALYSIS MAY BE PERFORMED PER FBC REQUIREMENTS, BUT THE LEAST DIMENSION FOR EACH PANEL TYPE MAY NOT BE EXCEEDED.
- SETTING BLOCK #81 MEETS THE REQUIREMENTS OF FBC SECTION 2411.3.3.1, AND IS INSTALLED (2) PER LITE.

1/8" BRAKE METAL PANEL:
 1/8" ALUMINUM BRAKE METAL

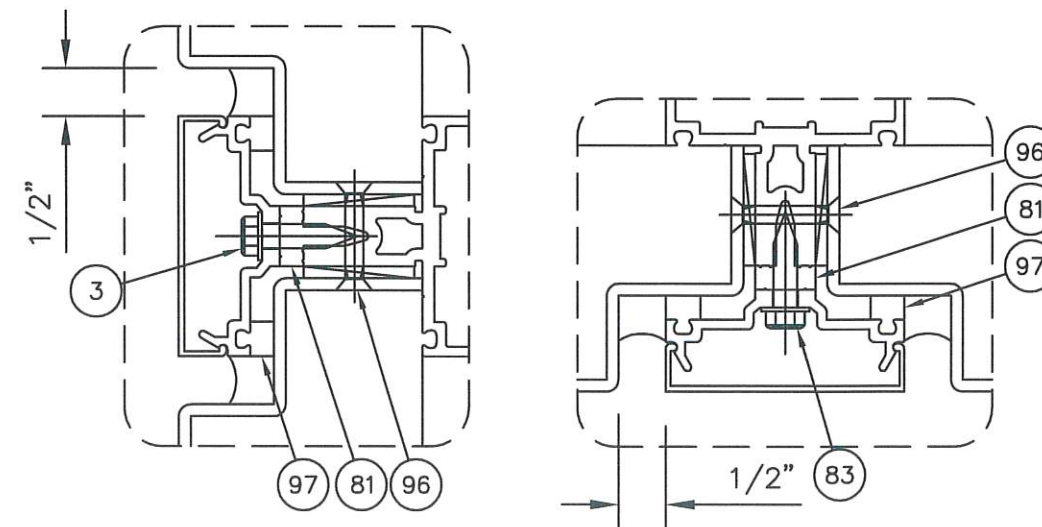

*INSTALLER NOTE: INSTALLER IS RESPONSIBLE FOR ALL REQUIRED COMPATIBILITY REVIEW AND APPROVALS WITH THE STRUCTURAL SILICONE MANUFACTURER AND THE INSULATING GLASS UNIT MANUFACTURER.

REV.#	DATE
1	2/19/24
2	10/15/23
3	10/19/20

KAWNEER
 AN ARCONIC COMPANY

555 GUTHRIDGE COURT
 NORCROSS, GA 30092

PH: (770) 449-5555
 WWW.KAWNEER.COM

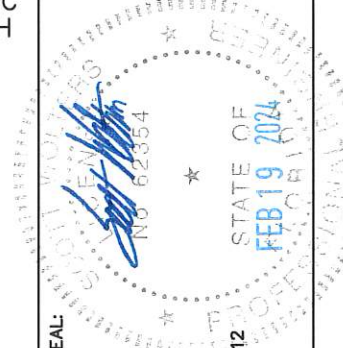

SEAL: SCOTT WALTERS
 FL PE# 62354

WALTERS ENGINEERING
 (COA# 27194)
 15211 97TH ROAD N
 WEST PALM BEACH, FL 33412
 PH/FAX: (561) 225-1982

PRODUCT: 1600 WALL 10" SYSTEM 1
 DWG: 1600-10-HVHZ
 SECTION: 5
 SHEET: 18/28

SMALL MISSILE ONLY GLAZING

- GLASS TYPE 11 - 1/4" HEAT STRENGTHENED
0.060" SAFLEX PVB INTERLAYER
1/4" HEAT STRENGTHENED
- GLASS TYPE 12 - 1/4" HEAT STRENGTHENED
0.060" KURARAY BUTACITE PVB
1/4" HEAT STRENGTHENED
- GLASS TYPE 13 - 1/4" HEAT STRENGTHENED
0.090" SAFLEX PVB INTERLAYER
1/4" HEAT STRENGTHENED
- GLASS TYPE 14 - 1/4" HEAT STRENGTHENED
0.090" KURARAY BUTACITE PVB
1/4" HEAT STRENGTHENED

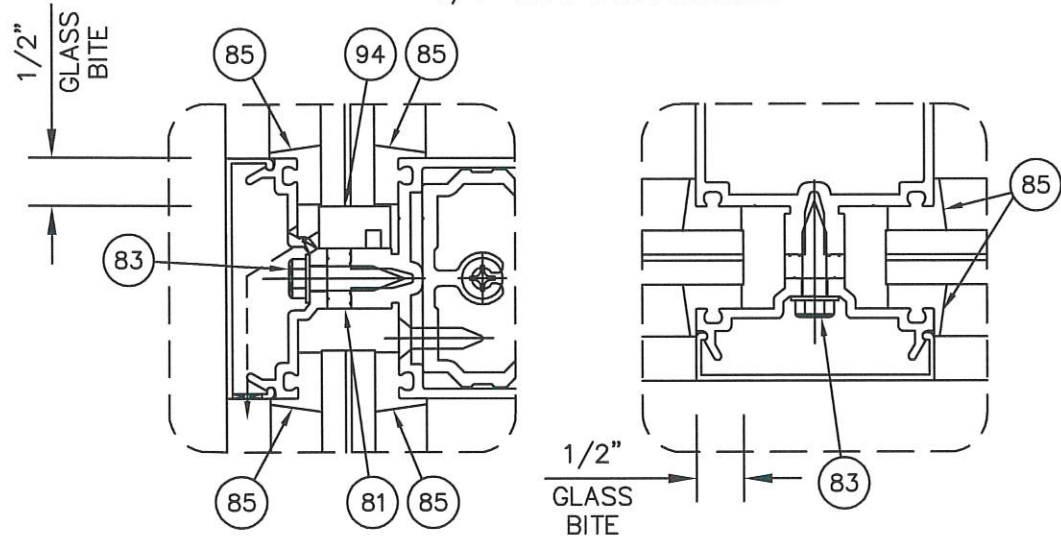

- GLASS TYPE 15 - 1/4" TEMPERED
1/2" AIR SPACE (ALUM SPACER)
1/4" HEAT STRENGTHENED
0.060" SAFLEX PVB INTERLAYER
1/4" HEAT STRENGTHENED
- GLASS TYPE 16 - 1/4" TEMPERED
1/2" AIR SPACE (ALUM SPACER)
1/4" HEAT STRENGTHENED
0.060" KURARAY BUTACITE PVB
1/4" HEAT STRENGTHENED

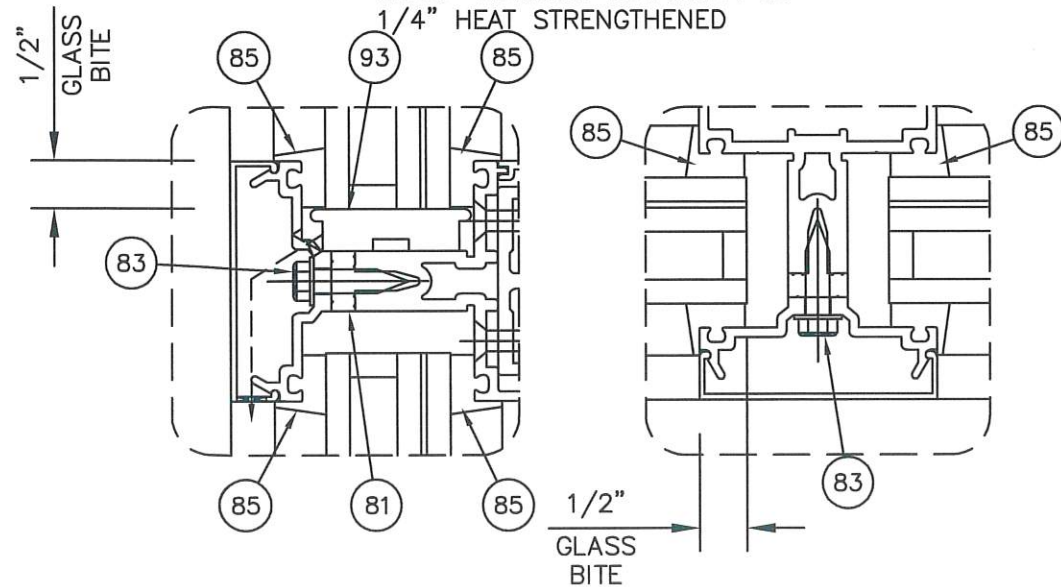

GLASS CHART

GLASS TYPES 11, 12, 13, & 14 (SMI ONLY)

TESTED DLO'S = 58 1/2"x82 1/8" (90 psf), 51 3/8"x93 1/2" (90 psf), 50 5/8"x94 3/4" (90 psf), 73 3/4"x54 5/8" (90 psf)

ALLOWABLE DESIGN PRESSURE (psf)

DLO HEIGHT (in)	DLO WIDTH (in)											
	33 1/4	36	40	44 1/2	48	50 5/8	58 1/2	66	72	78	84	93 1/2
51 3/8	90	90	90	90	90	90	90	90	90	90	90	90
57	90	90	90	90	90	90	90	90	90	90	90	-
61 1/2	90	90	90	90	90	90	90	90	90	90	-	-
66 3/4	90	90	90	90	90	90	90	90	90	-	-	-
72 3/4	90	90	90	90	90	90	90	90	-	-	-	-
82 1/8	90	90	90	90	90	90	90	-	-	-	-	-
94 3/4	90	90	90	90	90	90	-	-	-	-	-	-
100	90	90	90	90	90	-	-	-	-	-	-	-
108	90	90	90	90	-	-	-	-	-	-	-	-
120	90	90	90	-	-	-	-	-	-	-	-	-
132	90	90	-	-	-	-	-	-	-	-	-	-
144	90	-	-	-	-	-	-	-	-	-	-	-

GLASS TYPES 15 & 16 (SMI ONLY)

TESTED DLO'S = 58 1/2"x93 1/2" (90 psf), 57 3/4"x94 3/4" (90 psf), 67 1/2"x116 1/2" (71 psf)

ALLOWABLE DESIGN PRESSURE (psf)

DLO HEIGHT (in)	DLO WIDTH (in)											
	38	41	45 1/2	54 1/2	58 1/2	63	69	75	78 1/2	84	90	99 1/2
55	90	90	90	90	90	90	90	90	90	90	90	90
60 3/4	90	90	90	90	90	90	90	90	90	90	90	71
65	90	90	90	90	90	90	90	90	90	90	71	71
69 1/2	90	90	90	90	90	90	90	90	90	71	71	71
72 3/4	90	90	90	90	90	90	90	90	71	71	71	71
78 3/4	90	90	90	90	90	90	90	71	71	71	71	71
86 1/2	90	90	90	90	90	90	71	71	71	71	71	-
93 1/2	90	90	90	90	90	71	71	71	71	71	-	-
100	90	90	90	90	71	71	71	71	71	-	-	-
104 1/2	90	90	90	71	71	71	71	71	-	-	-	-
113 1/2	90	90	90	71	71	71	71	-	-	-	-	-
120	90	90	90	71	71	71	-	-	-	-	-	-
132	90	90	71	71	71	-	-	-	-	-	-	-
144	90	71	71	71	-	-	-	-	-	-	-	-

SEE SHEET 26 FOR GLAZING MATERIALS

GLAZING NOTES:

- THESE GLASS TYPES ARE SMALL MISSILE IMPACT RESISTANT ONLY. SHUTTERS ARE REQUIRED FOR USE BELOW 30 FT. IN WINDBORNE DEBRIS REGIONS.
- SETTING BLOCKS 93 AND 94 MEET THE REQUIREMENTS OF FBC SECTION 2411.3.3.1, AND ARE INSTALLED (2) PER LITE.

REV #	DATE
10/15/23	
10/12/20	



PH: (770) 449-5555
WWW.KAWNEER.COM
555 GUTHRIDGE COURT
NORCROSS, GA 30092

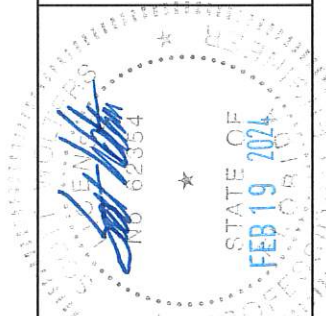

SEAL:
SCOTT WALTERS
FL PE# 62354
WALTERS ENGINEERING
(COA# 27194)
15211 97TH ROAD N
WEST PALM BEACH, FL 33412
PH/FAX: (561) 225-1982

PRODUCT:
1600 WALL SYSTEM 1 & 2
DWG:
1600-IR-HVHZ
SECTION:
5
SHEET:
19/28

HEAD/SILL ANCHOR DETAILS

SEE CHART FOR FASTENER & SUBSTRATE INFORMATION.

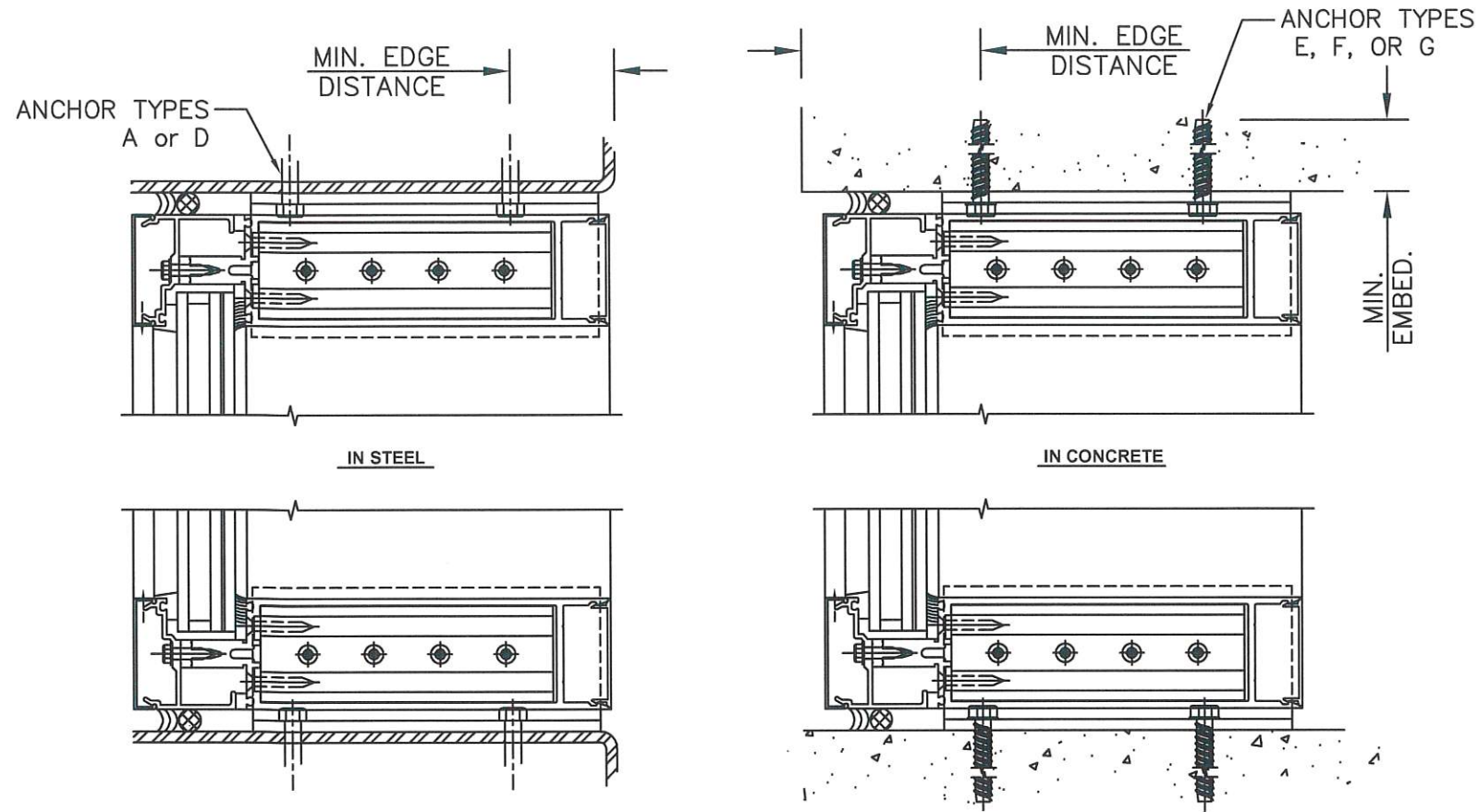

HEAD/SILL ANCHORS						
SUBSTRATE	MARK	TYPE	QUANTITY		MIN EMBED (in)	MIN EDGE DISTANCE (in)
			MULLION	JAMB ⁴		
STRUCTURAL STEEL (1/4", A36 min)	A	3/8" DIA. F-TYPE SCREW or BOLT (Fu=120 ksi min)	4	4	FULL*	3/4"
	B	1/4" DIA. F-TYPE SCREW or BOLT (Fu=120 ksi min)	8	6	FULL*	1"
	C	1/4" DIA. ELCO DRIL-FLEX	8	6	FULL*	1"
	D	1/4" DIA. ELCO DRIL-FLEX	4	4	FULL*	1"
CONCRETE (4000 psi min)	E	3/8" DIA. WEDGE -TYPE CONCRETE ANCHOR ¹	4	4	3 1/2"	4 1/2"
	F	3/8" DIA. STUD -TYPE CONCRETE ANCHOR ²	4	4	3"	6"
	G	1/2" DIA. SLEEVE -TYPE CONCRETE ANCHOR ³	4	4	3 1/2"	6"

ANCHOR NOTES:

1. WEDGE-TYPE ANCHORS INCLUDE DeWALT SCREW-BOLT+, HILTI KWIK HUS-EZ, AND SIMPSON STRONG-TIE TITAN HD.
 2. STUD-TYPE ANCHORS INCLUDE DeWALT POWER-STUD+SD1, HILTI KWIK BOLT3, AND SIMPSON STRONG-TIE WEDGE-ALL.
 3. SLEEVE-TYPE ANCHORS INCLUDE DeWALT POWER-BOLT+, HILTI HSL-3, AND SIMPSON STRONG-TIE SLEEVE-ALL.
 4. ONLY (2) 1/4" DIA. ELCO ULTRACONS OR DRIL-FLEX ARE REQUIRED AT HEAD/SILL F-ANCHORS WHEN THE JAMB MULLION IS ANCHORED TO THE STRUCTURE USING F-PERIMETER PER DETAIL 10/11.
- * FOR FASTENERS IN STEEL, FASTENER THREADS MUST FULLY PENETRATE THE WALL THICKNESS OF THE STEEL, WITH THREE ADDITIONAL THREADS BEYOND.

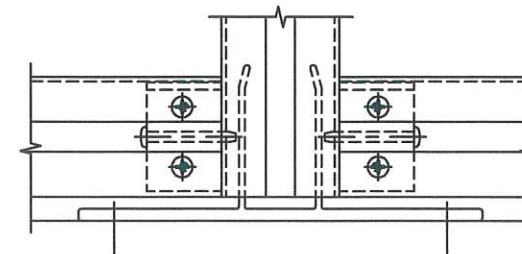
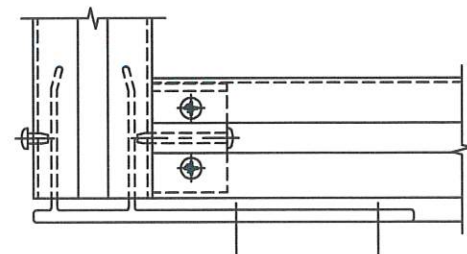
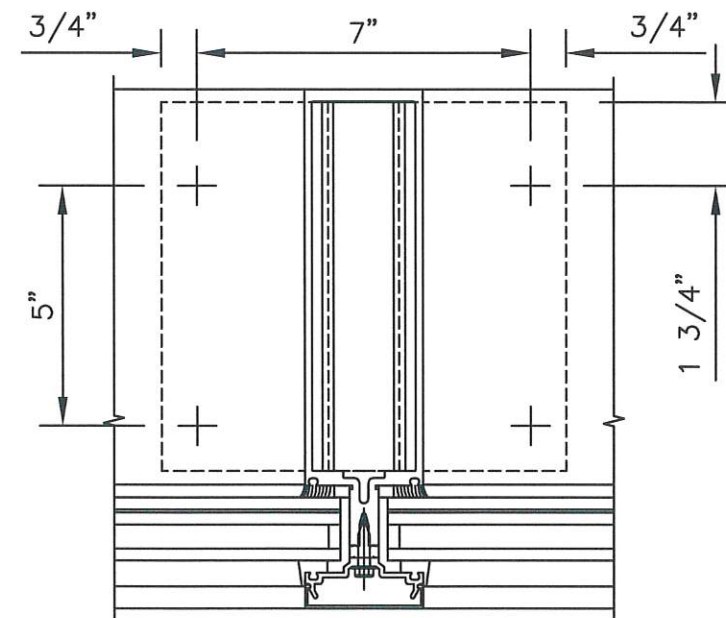
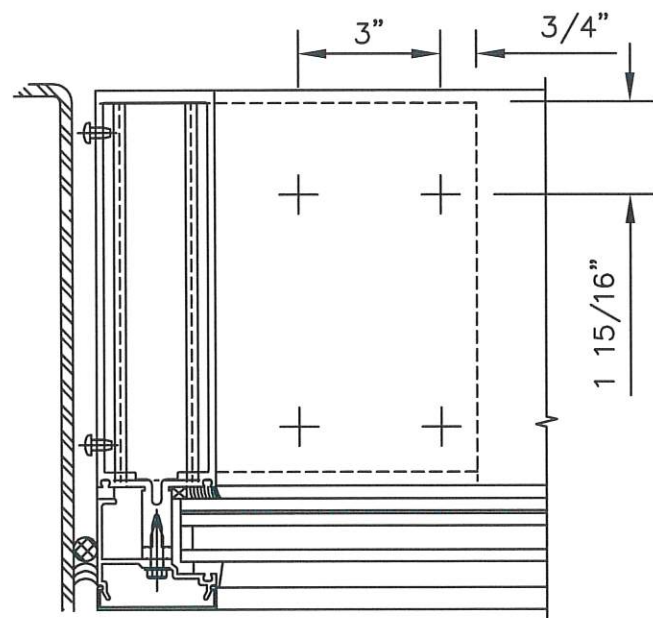

10/15/23	DATE
10/12/19	DATE
2023 CODE UPDATE	REV #
1ST SUBMITTAL	REV #
PRINTS ISSUED FOR	REV #

KAWNEER
AN ARCONIC COMPANY

PH: (770) 449-5555
WWW.KAWNEER.COM

555 GUTHRIDGE COURT
NORCROSS, GA 30092

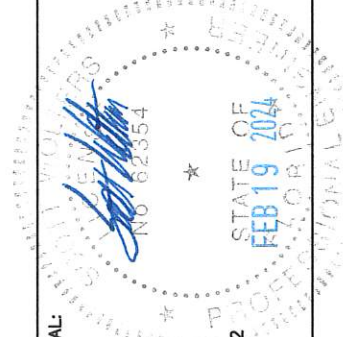

SEAL:
SCOTT WALTERS
FL PE# 62354

WALTERS ENGINEERING
(COA# 27194)
15211 97TH ROAD N
WEST PALM BEACH, FL 33412
PH/FAX: (561) 225-1982

PRODUCT:
**1600 WALL
10" SYSTEM 1**

DWG:
1600-10-HVHZ

SECTION:
6

SHEET:
20/28

HEAD/SILL ANCHOR DETAILS

SEE CHART ON SHEET 20 FOR FASTENER & SUBSTRATE INFORMATION.

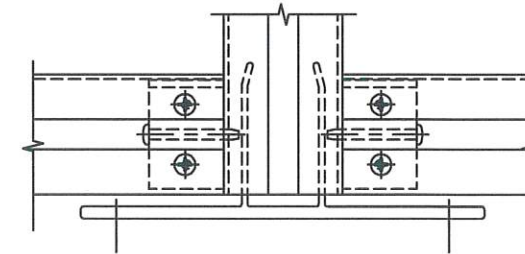
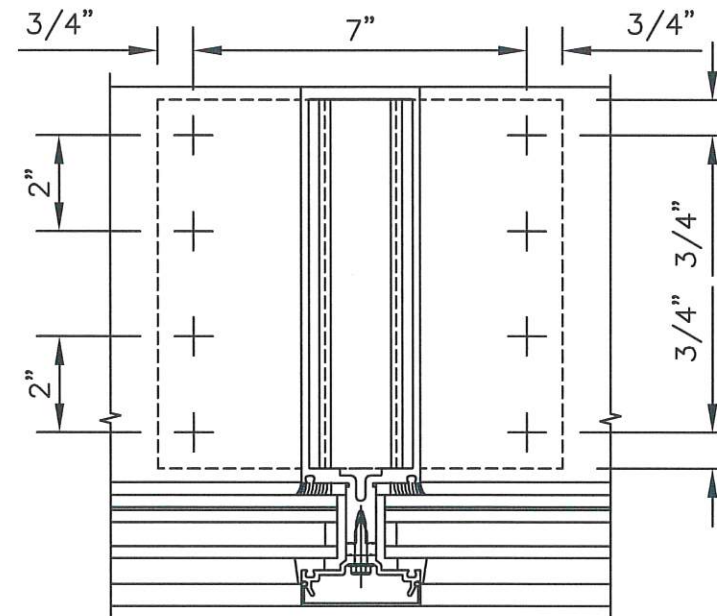
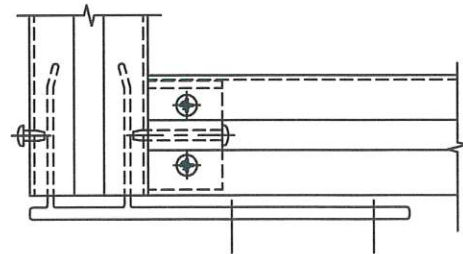
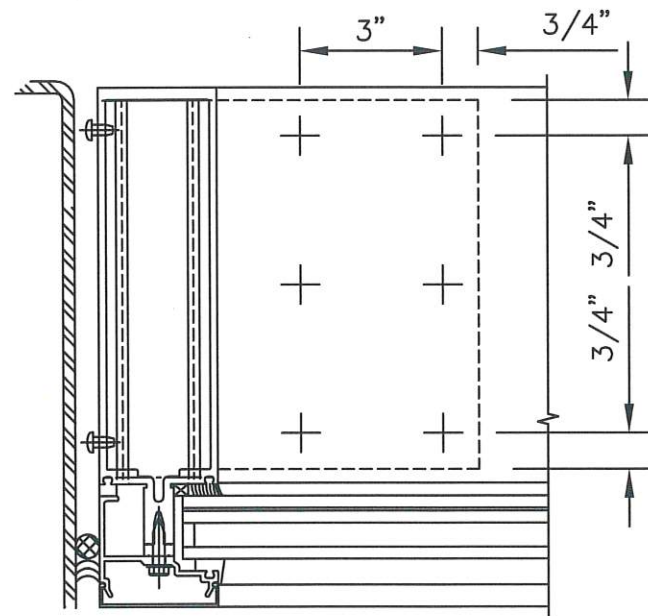
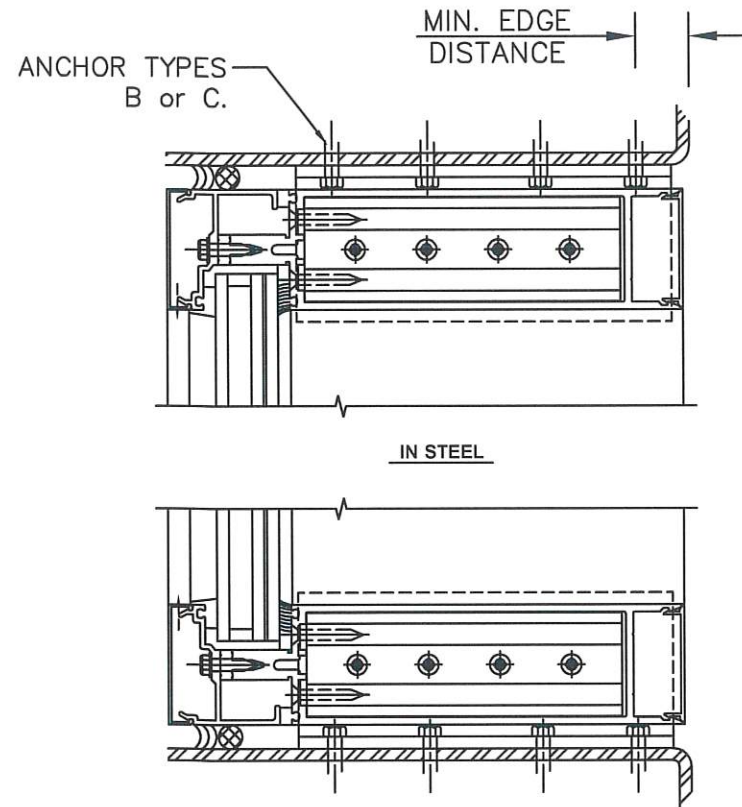

HEAD/SILL ANCHORS - ALLOWABLE DESIGN PRESSURES									
MULLION HEIGHT (in)	MULLION WIDTH (in)	MAX. ALLOWABLE DESIGN PRESSURES (psf)							
		STANDARD ANCHORS				SHALLOW HORIZONTAL ANCHORS			
		D	E	F	G	D	E	F	G
150	48	103.4	110.0	110.0	110.0	103.4	110.0	110.0	108.0
	54	91.9	110.0	110.0	110.0	91.9	110.0	110.0	96.0
	60	82.7	110.0	110.0	99.2	82.7	110.0	110.0	86.4
	72	68.9	110.0	110.0	82.7	68.9	100.8	100.8	72.0
	84	59.1	110.0	96.0	70.9	59.1	86.4	86.4	61.7
168	92	53.9	110.0	87.7	64.7	53.9	78.9	78.9	56.3
	48	90.0	90.0	90.0	90.0	90.0	90.0	90.0	90.0
	54	82.0	90.0	90.0	90.0	82.0	90.0	90.0	85.7
	60	73.8	90.0	90.0	88.6	73.8	90.0	90.0	77.1
186	72	61.5	90.0	90.0	73.8	61.5	90.0	90.0	64.3
	82 3/4	53.5	90.0	87.0	64.2	53.5	78.3	78.3	55.9
	48	83.4	90.0	90.0	90.0	83.4	90.0	90.0	87.1
	54	74.1	90.0	90.0	88.9	74.1	90.0	90.0	77.4
203	60	66.7	90.0	90.0	80.0	66.7	90.0	90.0	69.7
	74 1/2	53.7	90.0	87.3	64.4	53.7	78.6	78.6	56.1
	48	76.4	90.0	90.0	90.0	76.4	90.0	90.0	79.8
203	54	67.9	90.0	90.0	81.4	67.9	90.0	90.0	70.9
	60	61.1	90.0	90.0	73.3	61.1	89.4	89.4	63.8
	68 5/8	53.4	90.0	86.8	64.1	53.4	78.1	78.1	55.8

REV.#	DATE
1	10/15/23
2	10/12/19
3	
4	
5	
6	
7	
8	
9	
10	
11	
12	
13	
14	
15	
16	
17	
18	
19	
20	
21	
22	
23	
24	
25	
26	
27	
28	
29	
30	
31	
32	
33	
34	
35	
36	
37	
38	
39	
40	
41	
42	
43	
44	
45	
46	
47	
48	
49	
50	
51	
52	
53	
54	
55	
56	
57	
58	
59	
60	
61	
62	
63	
64	
65	
66	
67	
68	
69	
70	
71	
72	
73	
74	
75	
76	
77	
78	
79	
80	
81	
82	
83	
84	
85	
86	
87	
88	
89	
90	
91	
92	
93	
94	
95	
96	
97	
98	
99	
100	

KAWNEER
AN ARCONIC COMPANY

PH: (770) 449-5555
WWW.KAWNEER.COM

555 GUTHRIDGE COURT
NORCROSS, GA 30092

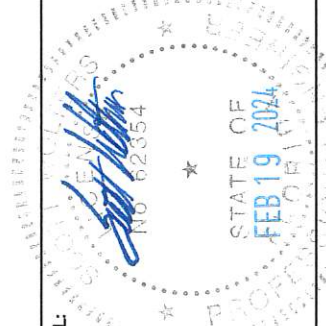

SEAL:
SCOTT WALTERS
FL PE# 62354

WALTERS ENGINEERING
(COA# 27194)
15211 97TH ROAD N
WEST PALM BEACH, FL 33412
PH/FAX: (561) 225-1982

PRODUCT: 1600 WALL 10" SYSTEM 1
DWG: 1600-10-HVHZ
SECTION: 6
SHEET: 21/28

HEAD/SILL ANCHOR DETAILS

WITH OPTIONAL 7" HORIZONTALS AND JAMBS

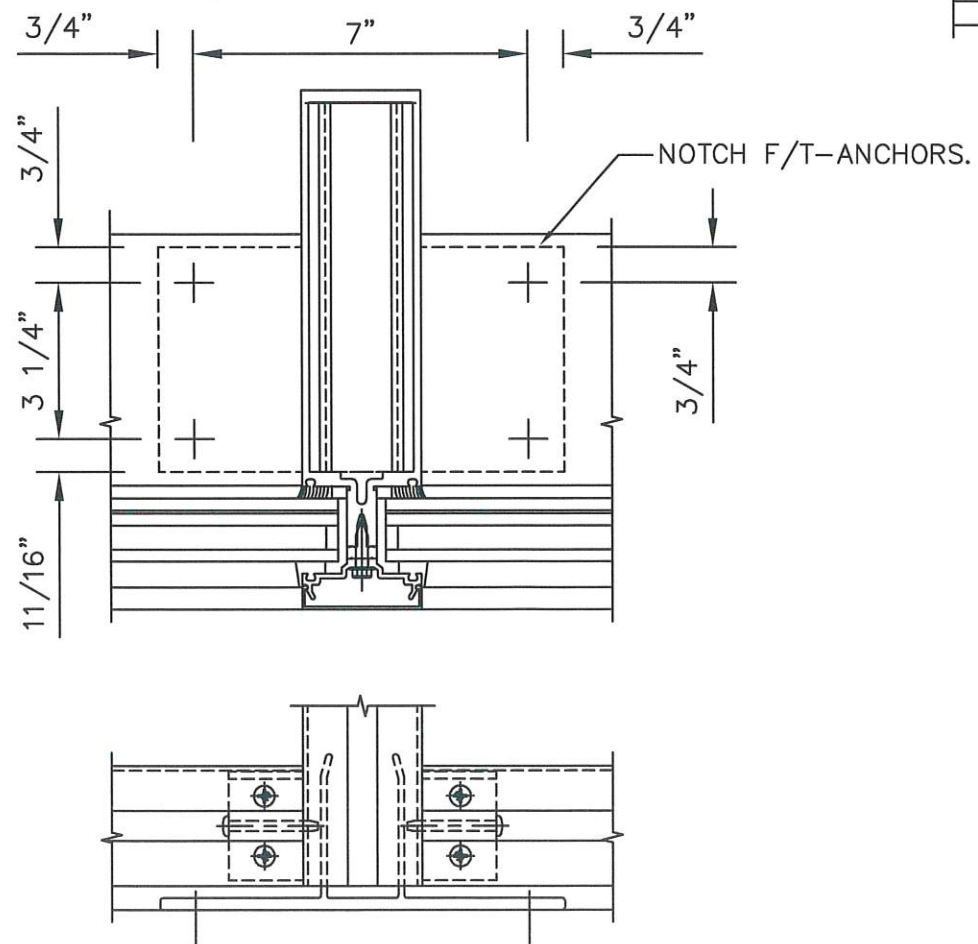
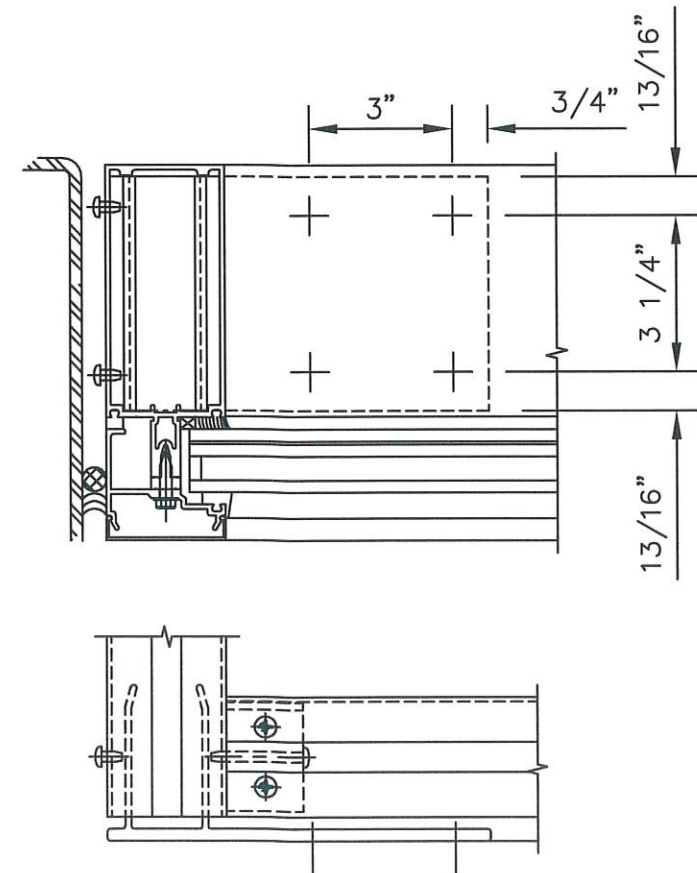
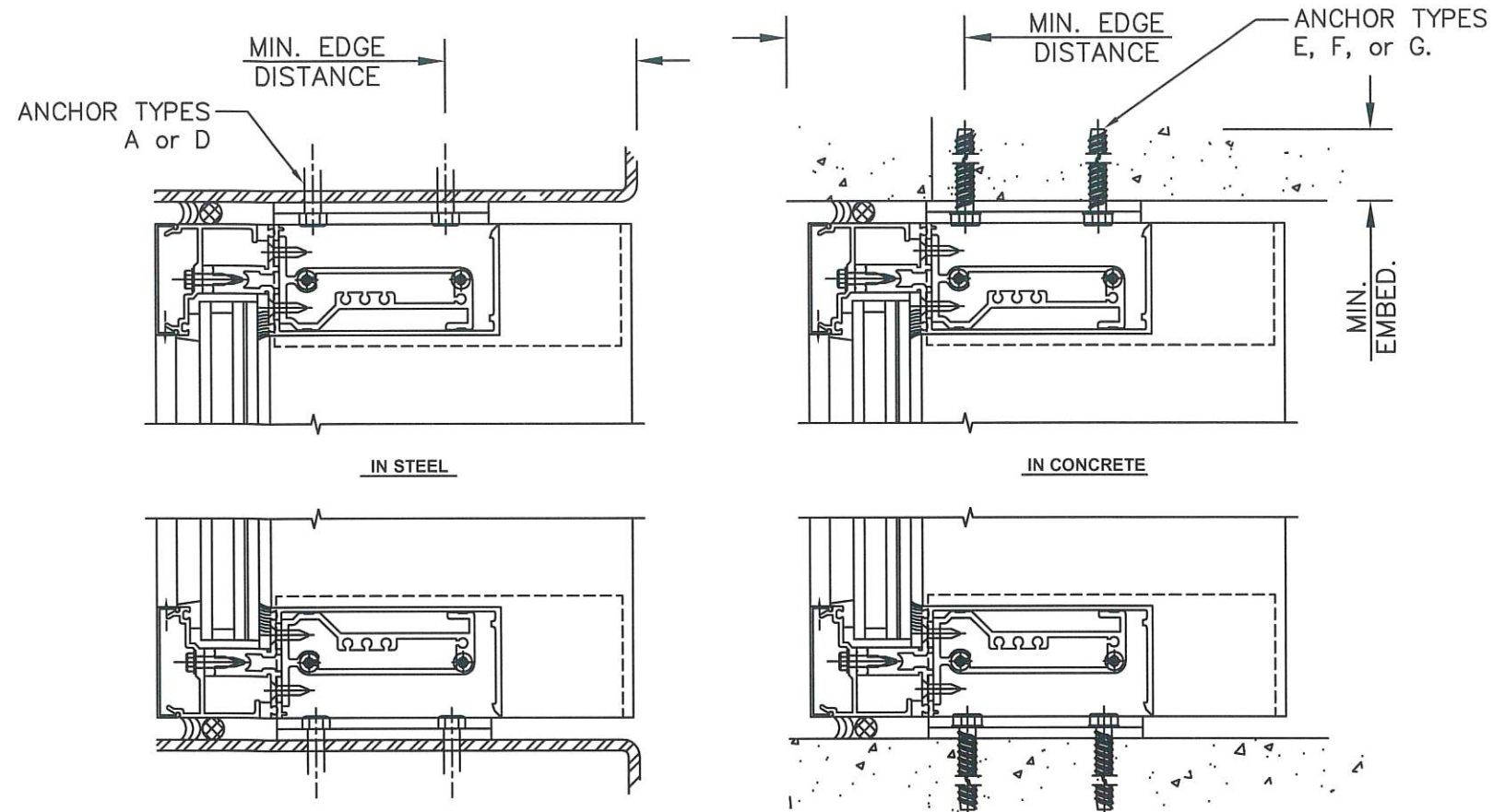

DOORJAMB ANCHORS

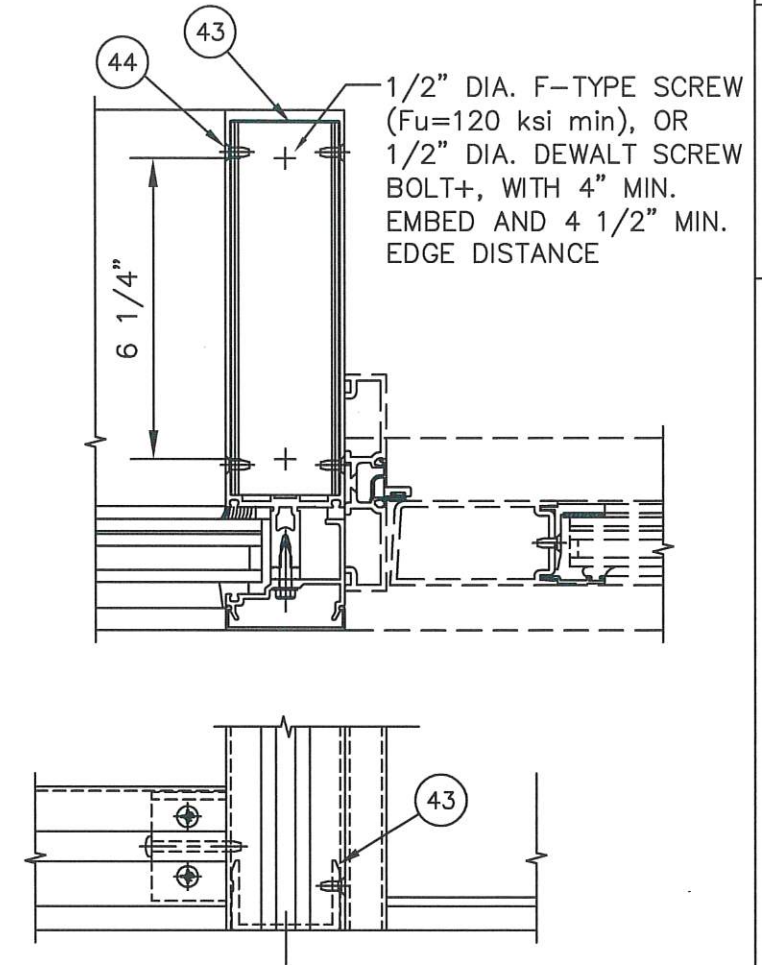

REV.#	DATE
10/15/23	
10/12/19	

KAWNEER
AN ARCONIC COMPANY

PH: (770) 449-5555
WWW.KAWNEER.COM

555 GUTHRIDGE COURT
NORCROSS, GA 30092

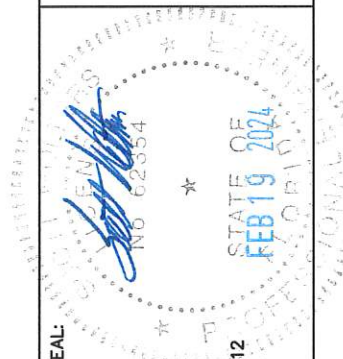

SEAL:
SCOTT WALTERS
FL PE# 62354

WALTERS ENGINEERING
(COA# 27194)
15211 97TH ROAD N
WEST PALM BEACH, FL 33412
PH/FAX: (561) 225-1982

PRODUCT: 1600 WALL 10" SYSTEM 1
DWG: 1600-10-HVHZ
SECTION: 6
SHEET: 22/28

OPTIONAL CLIP ANCHOR DETAILS

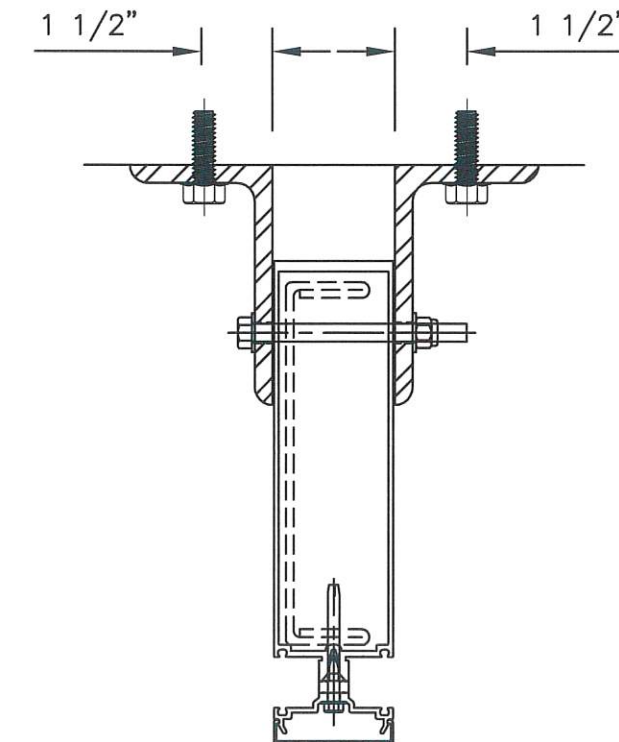
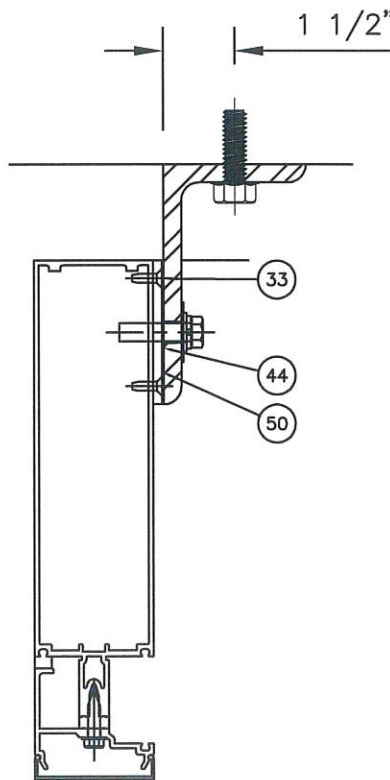
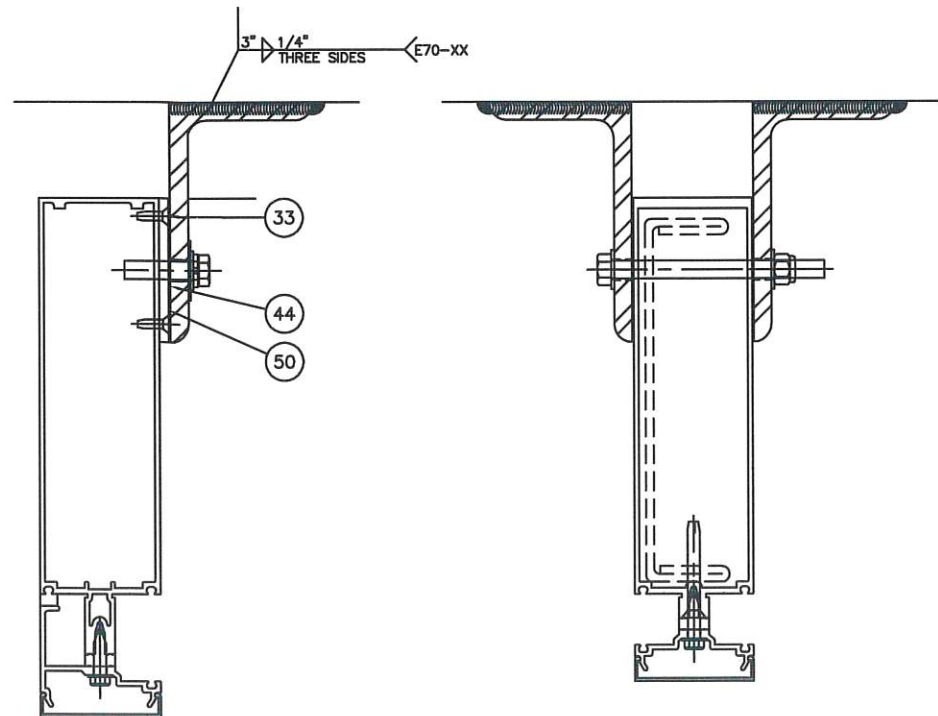
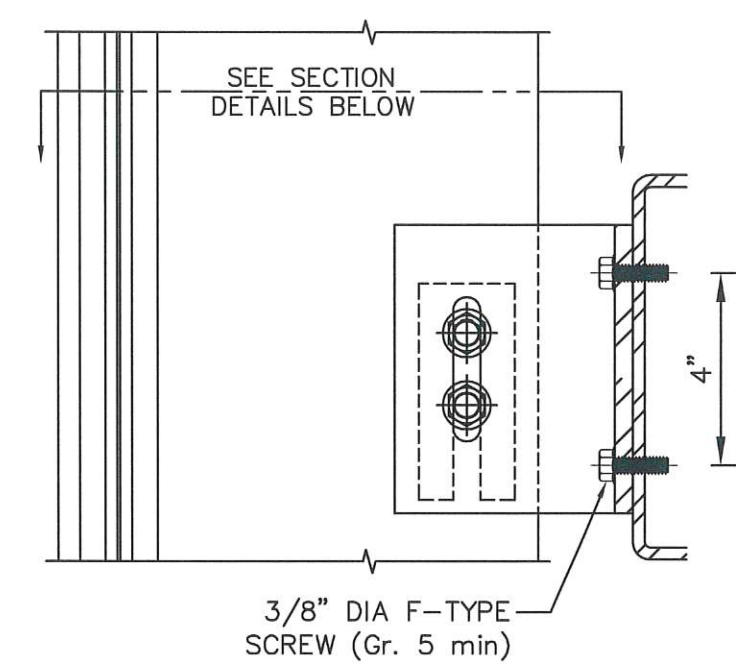
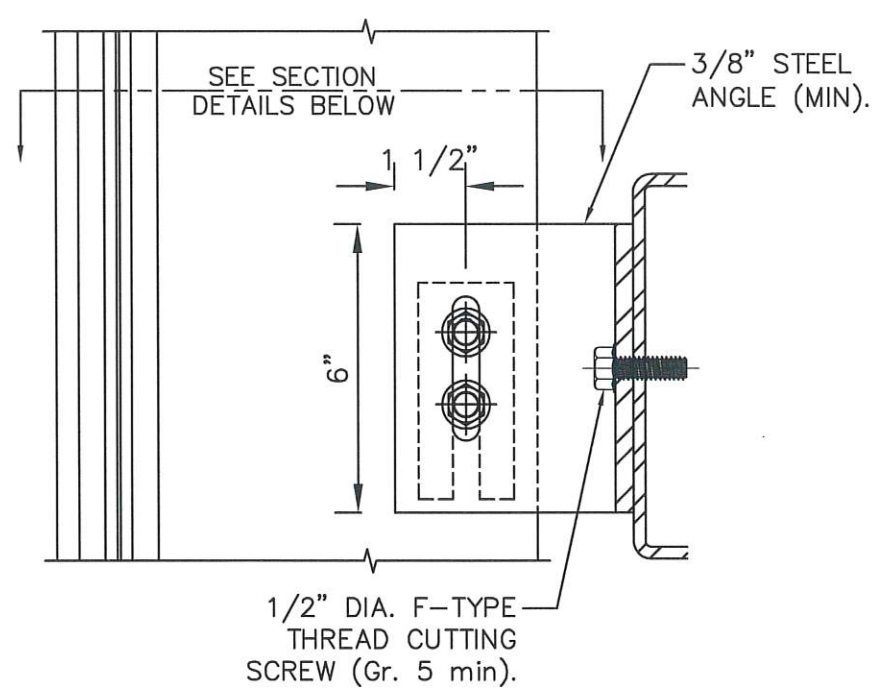
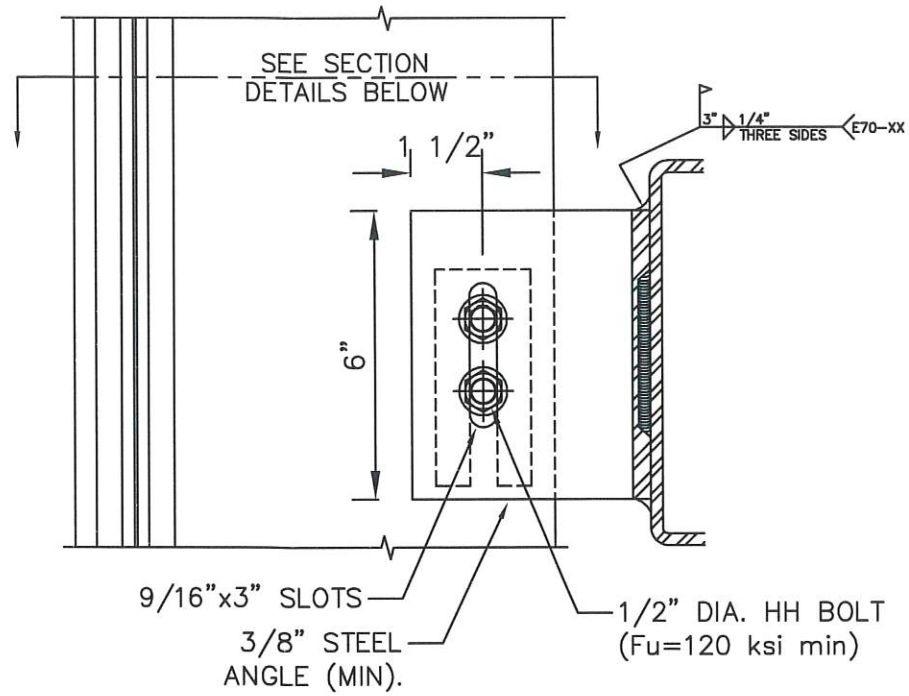

10/15/23	10/12/19	DATE
2023 CODE UPDATE	1ST SUBMITTAL	REV.#
		PRINTS ISSUED FOR

KAWNEER
AN ARCONIC COMPANY

555 GUTHRIDGE COURT
NORCROSS, GA 30092

PH: (770) 449-5555
WWW.KAWNEER.COM

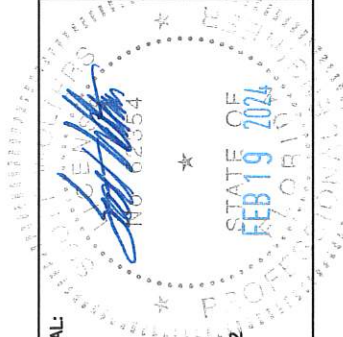

SEAL:
SCOTT WALTERS
FL PE# 62354

WALTERS ENGINEERING
(COA# 27194)
15211 97TH ROAD N
WEST PALM BEACH, FL 33412
PH/FAX: (561) 225-1982

PRODUCT:
**1600 WALL
10" SYSTEM 1**

DWG:
1600-10-HVHZ

SECTION:
6

SHEET:
23/28

MID-SPAN ANCHOR DETAILS

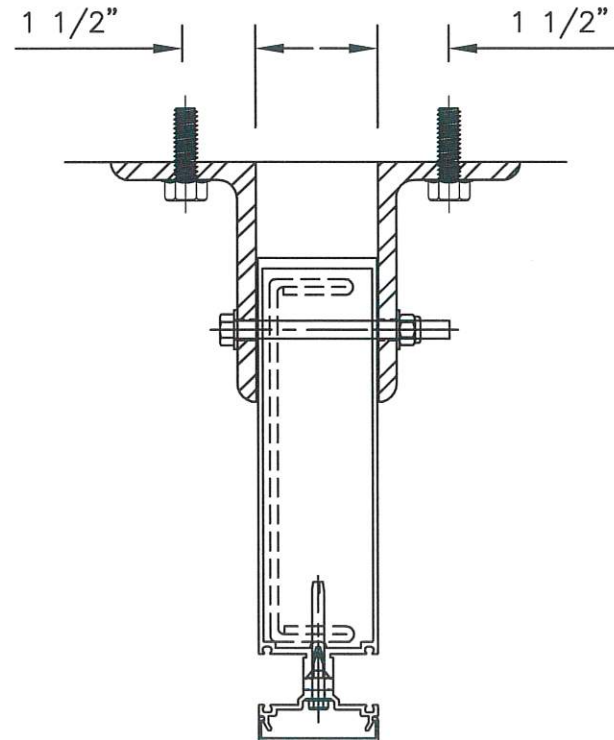
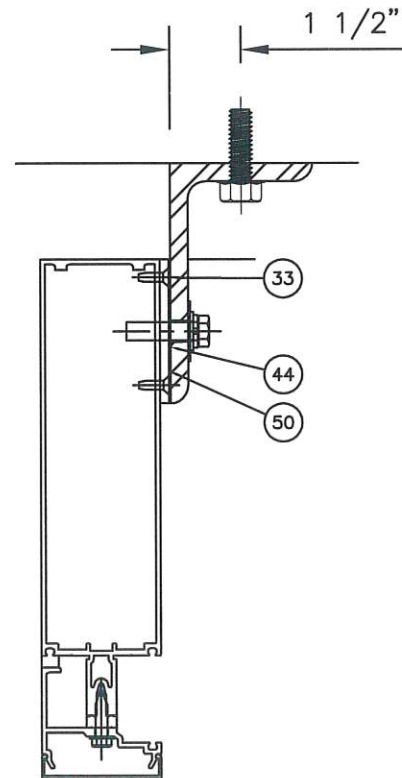
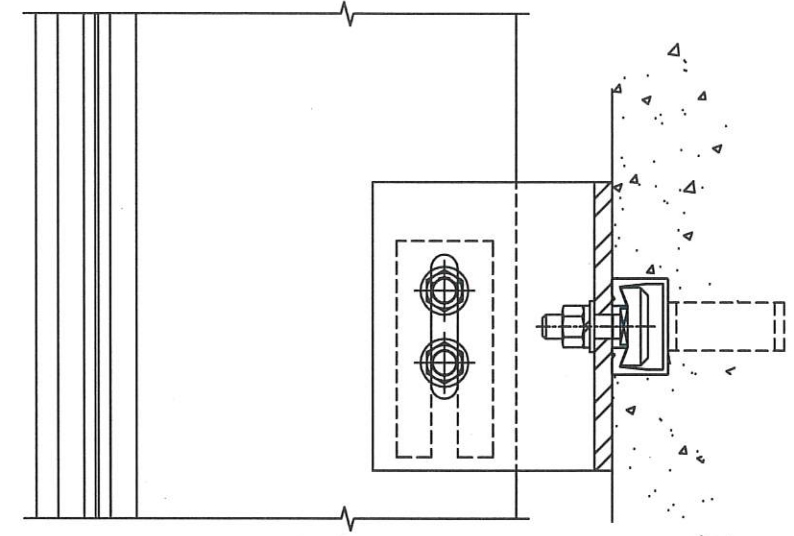
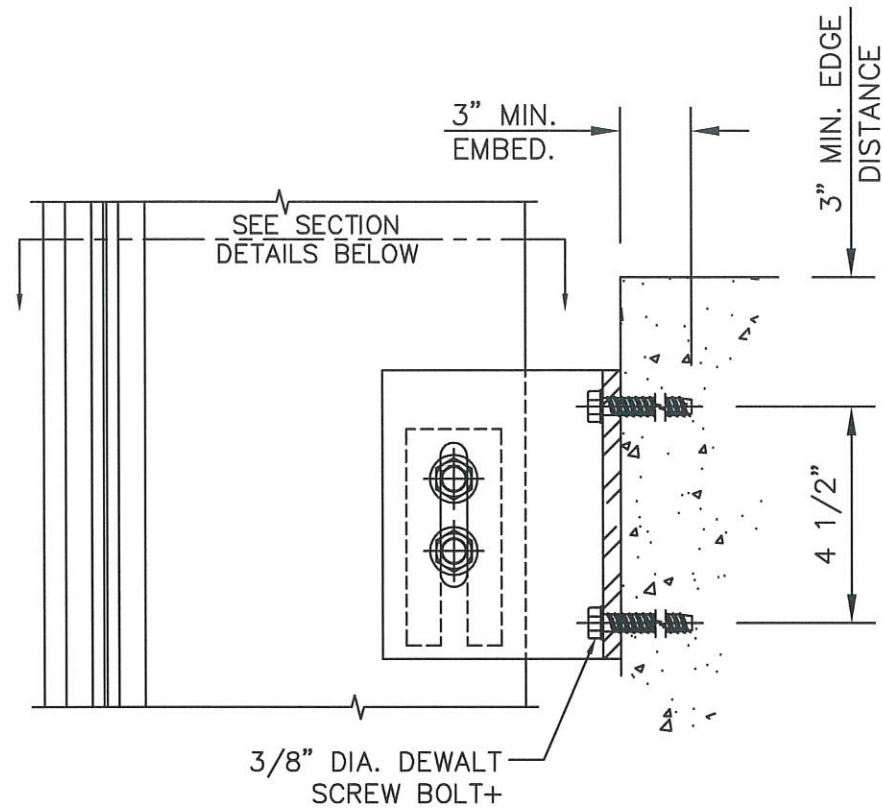
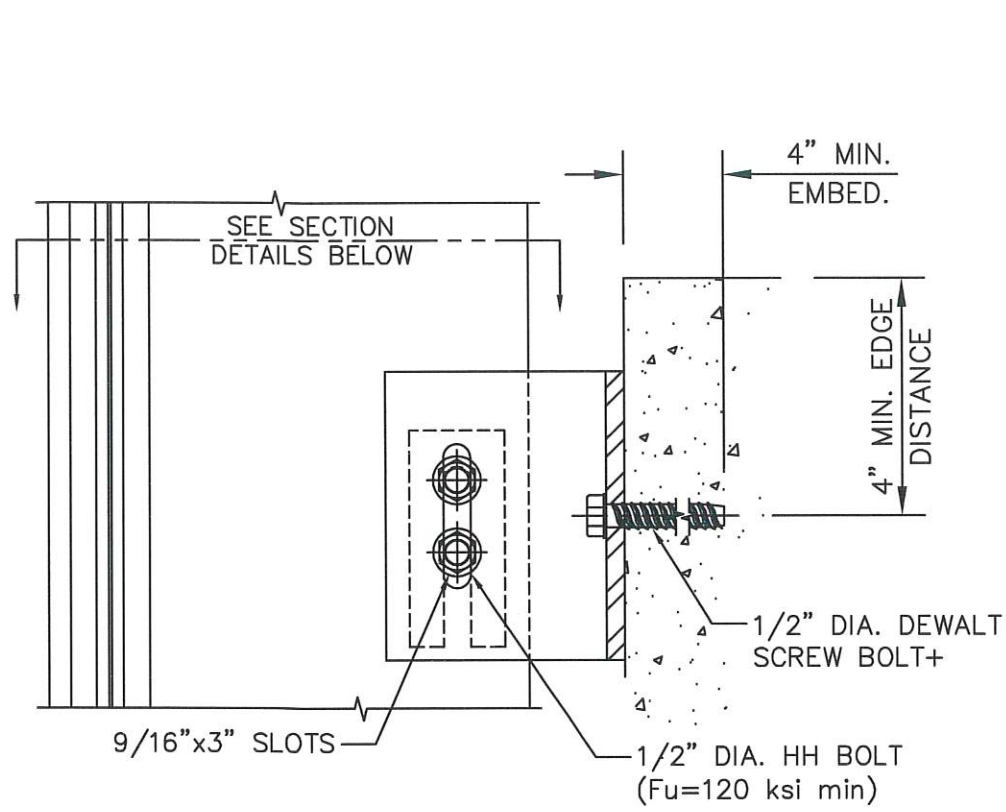

REV #	DATE
10/15/23	10/15/23
10/12/19	10/12/19

KAWNEER
AN ARCONIC COMPANY

PH: (770) 449-5555
WWW.KAWNEER.COM

555 GUTHRIDGE COURT
NORCROSS, GA 30092

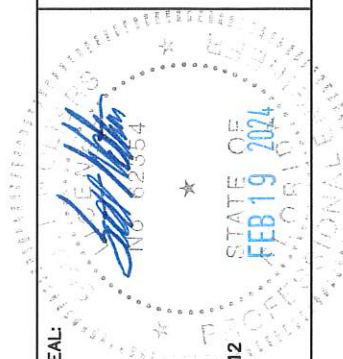

SEAL:
SCOTT WALTERS
FL PE# 62354

WALTERS ENGINEERING
(COA# 27194)
15211 97TH ROAD N
WEST PALM BEACH, FL 33412
PH/FAX: (561) 225-1982

PRODUCT:
**1600 WALL
10" SYSTEM 1**

DWG:
1600-10-HVHZ

SECTION:
6

SHEET:
24/28

FASTENED JAMB DETAILS F-PERIMETER ANCHOR CHARTS

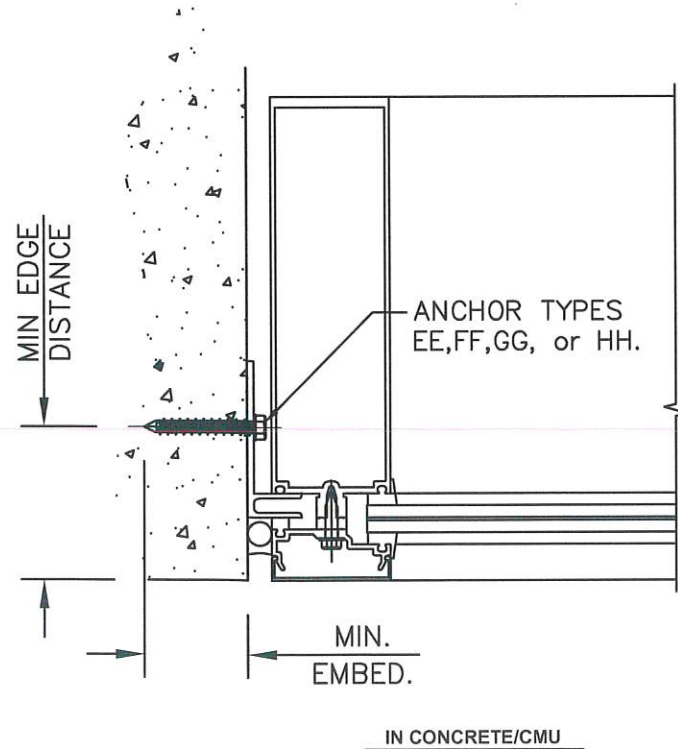
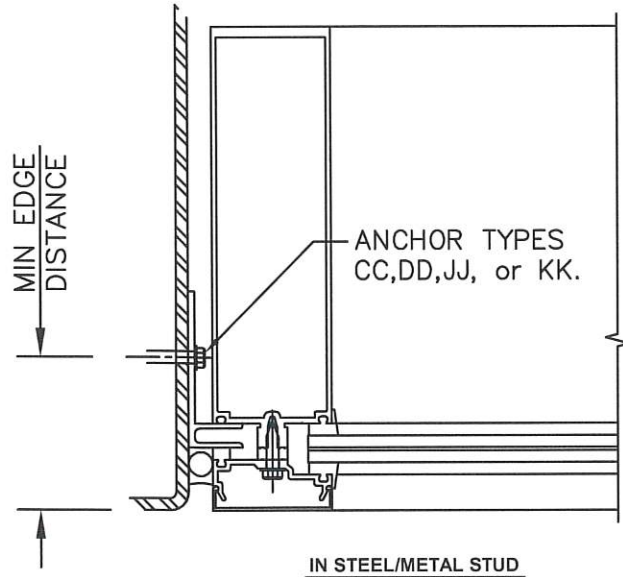

JAMB F-PERIMETER ANCHORS					
SUBSTRATE	MARK	TYPE	MIN EMBED (in)	MIN EDGE DISTANCE (in)	MAX. REACTION (lb)
STRUCTURAL STEEL (1/4", A36 min)	H	1/4" DIA. F-TYPE SCREW or BOLT (Fu=120 ksi min)	FULL*	3/4"	425 lb.
	J	1/4" DIA. ELCO DRIL-FLEX	FULL*	3/4"	581 lb.
CONCRETE (2846 psi min)	K	1/4" DIA. ELCO ULTRACON	1 3/4"	2 1/2"	357 lb.
CONCRETE (3515 psi min)	L	5/16" DIA. ELCO ULTRACON	1 3/4"	3 1/8"	581 lb.
CMU (ASTM C-90 GRADE N, TYPE 1 min)	M	1/4" DIA. ELCO ULTRACON	1 3/4"	2 1/2"	200 lb.
	N	5/16" DIA. ELCO ULTRACON	1 3/4"	2 1/2"	296 lb.
METAL STUD (16 Ga, 45 ksi min)	P	1/4" DIA. F-TYPE SCREW (Fu=120 ksi min)	FULL*	3/4"	357 lb.
	Q	1/4" DIA. ELCO DRIL-FLEX	FULL*	3/4"	357 lb.

* FOR FASTENERS IN STEEL, FASTENER THREADS MUST FULLY PENETRATE THE WALL THICKNESS OF THE STEEL, WITH THREE ADDITIONAL THREADS BEYOND.

JAMB F-PERIMETER MAX. FASTENER SPACING (in)									
WINDLOAD (+/- psf)	JAMB DLO WIDTH (in)	FASTENER CONFIGURATIONS							
		H	J	K	L	M	N	P	Q
60	48	18	24	18	18	18	18	18	18
	60	18	24	18	18	15	18	18	18
	72	18	24	18	18	12	18	18	18
	84	18	24	18	18	11	16	18	18
	96	18	24	17	18	10	14	17	17
75	48	18	24	18	18	14	18	18	18
	60	18	24	18	18	12	17	18	18
	72	18	24	18	18	10	15	18	18
	84	18	24	15	18	9	13	15	15
	96	16	22	14	18	8	11	14	14
90	48	18	24	18	18	12	18	18	18
	60	18	24	18	18	10	15	18	18
	72	18	24	15	18	8	12	15	15
	84	15	21	13	18	7	11	13	13
	96	13	18	11	18	6	9	11	11
100	48	18	24	18	18	11	16	18	18
	60	18	24	16	18	9	13	16	16
	72	16	22	13	18	7	11	13	13
	84	14	19	12	18	6	10	12	12
	96	12	17	10	17	6	8	10	10
110	48	18	24	18	18	11	16	18	19
	60	17	23	14	18	8	12	14	14
	72	14	20	12	18	7	10	12	12
	84	13	17	11	17	6	9	11	11
	96	11	15	9	15	-	8	9	9

REV.#	DATE
1	10/15/23
2	10/12/20

KAWNEER
AN ARCONIC COMPANY

PH: (770) 449-5555
WWW.KAWNEER.COM

555 GUTHRIDGE COURT
NORCROSS, GA 30092



SEAL:
SCOTT WALTERS
FL PE# 62354

WALTERS ENGINEERING
(COA# 27194)
15211 97TH ROAD N
WEST PALM BEACH, FL 33412
PH/FAX: (561) 225-1982

PRODUCT:
1600 WALL SYSTEM 1 & 2

DWG:
1600-IR-HVHZ

SECTION:
6

SHEET:
25/28

EXTRUSION PROFILES

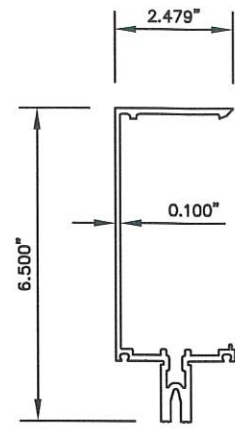

21

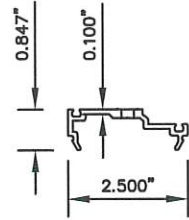

22

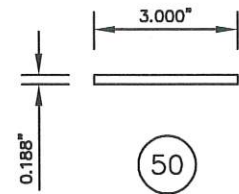

50

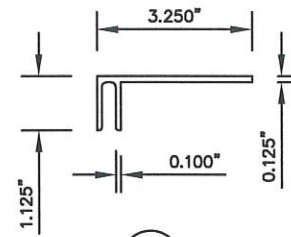

24

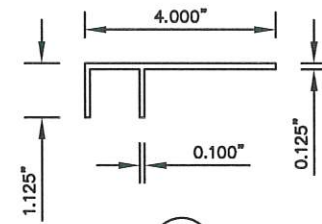

25

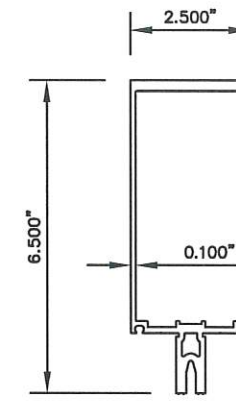

26

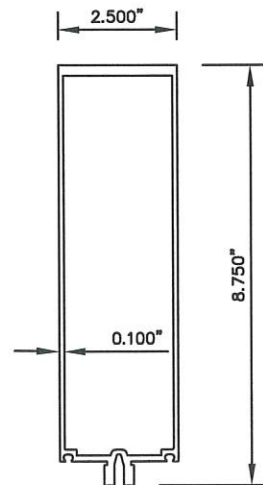

27

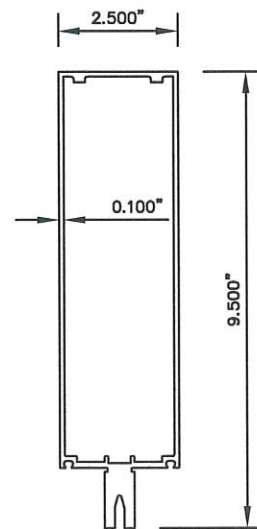

28

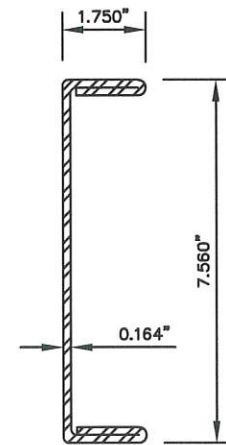

29

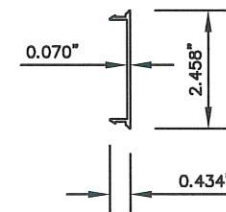

30

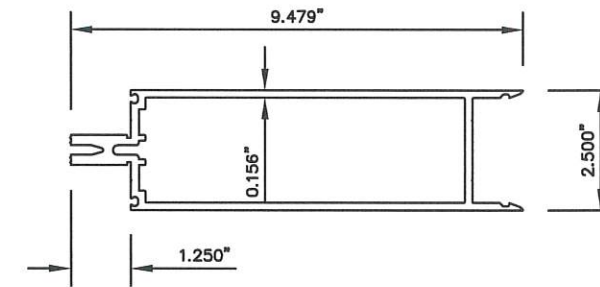

32

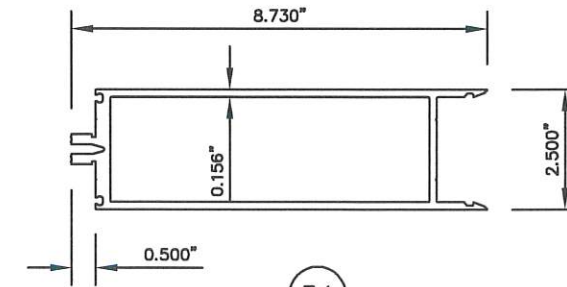

34

REV.#	DATE
10/15/23	10/15/23
10/12/19	10/12/19
2023 CODE UPDATE	10/15/23
1ST SUBMITTAL	10/12/19
PRINTS ISSUED FDR	

KAWNEER
AN ARCONIC COMPANY

555 GUTHRIDGE COURT
NORCROSS, GA 30092

PH: (770) 449-5555
WWW.KAWNEER.COM



SEAL:
SCOTT WALTERS
FL PE# 62354

WALTERS ENGINEERING
(COA# 27194)
15211 97TH ROAD N
WEST PALM BEACH, FL 33412
PH/FAX: (561) 225-1982

PRODUCT:
**1600 WALL
10" SYSTEM 1**

DWG:
1600-10-HVHZ

SECTION:
7

SHEET:
28/28